Microfilm Service & Sales Co.
P. O. Box 8066
Dallas, Texas

FARMERS & MERCHANTS
NATIONAL BANK
"Solid as a Rock"

THE HAMLIN HERALD

COMPLETE
FRONT END AND
BRAKE SERVICE
JOE HUDSPETH'S

Vol. 57, No. 49 — HAMLIN, JONES COUNTY, TEXAS, SEPTEMBER 26, 1963 — $?.00 Per Year—SINGLE COPY, TEN CENTS

ROYALTY PRESENTED SATURDAY EVENING—Homecoming queens were crowned at the Hamlin-Spur game here Saturday evening. Mrs. Weldon Johnson, second from left, was the ex-student queen and Phyllis Scarborough, third from left, was the high school queen. Others pictured are Gary Ted Jay, left, drum major, James Rodgers, right, ex-student president, Gary Ford, left front, and Jan Ford, right front, children of Mr. and Mrs. Joe E. Ford, who were participants in the ceremony.

Guy Weaver Elected President Sat. by Exes

Guy Weaver was elected president of the Hamlin Ex-students Association during the business session held Saturday afternoon in the high school auditorium. The program and business session was only one portion of a full schedule of activities planned for the eighth annual Homecoming held Friday and Saturday for former students and teachers of the Hamlin Schools.

Other officers who will be helping Weaver with the plans for next year are: Mrs. Leldon Clifton, first vice president; John Scarbarough, second vice president; Jean Dillard, secretary; Mrs. Joe Hall, assistant secretary; Mrs. Bill Thompson, reporter; Mrs. Robert Cary Jr., treasurer.

An estimated 800 exes registered for the Homecoming which was opened Saturday with a seven-block long downtown parade.

The Senior Class won first place in the school float division. They received $50. The Future Farmers of America placed second for $25, the sophomore float was third for $15 and the freshman won fourth, and $10, for their entry.

Plaques were presented to the winners in the club and business division. Piggly Wiggly placed first; Hamlin Jaycees, second; Cactus Beauty Shop, third.

James E. Rodgers, 1963 president, made the presentations during the business session.

Mrs. Wildon Johnson was crowned as ex-student queen at halftime of the Hamlin-Spur football game. Other candidates were Mrs. J. Carl Holden of Abilene, Mrs. E. Vancil Mitchell of Midland, Mrs. Pete Bond, Mrs. Bill Harbert, Mrs. Joe Weir of McAllen, Mrs. Hardy Turnbull of Snyder, Mrs. Ray Davis of Greenville and Mrs. Kenneth Barnett of Abilene.

Phyllis Scarborough, daughter of John Ecarborough, was crowned as high school Homecoming queen. Other nominees were Diane Bond, daughter of Mr. and Mrs. Alvis Bond, Anna Adams, daughter of Mr. and Mrs. J. D. Adams, and Judy Fitzgerald, daughter of Mr. and Mrs. C. L. Howard.

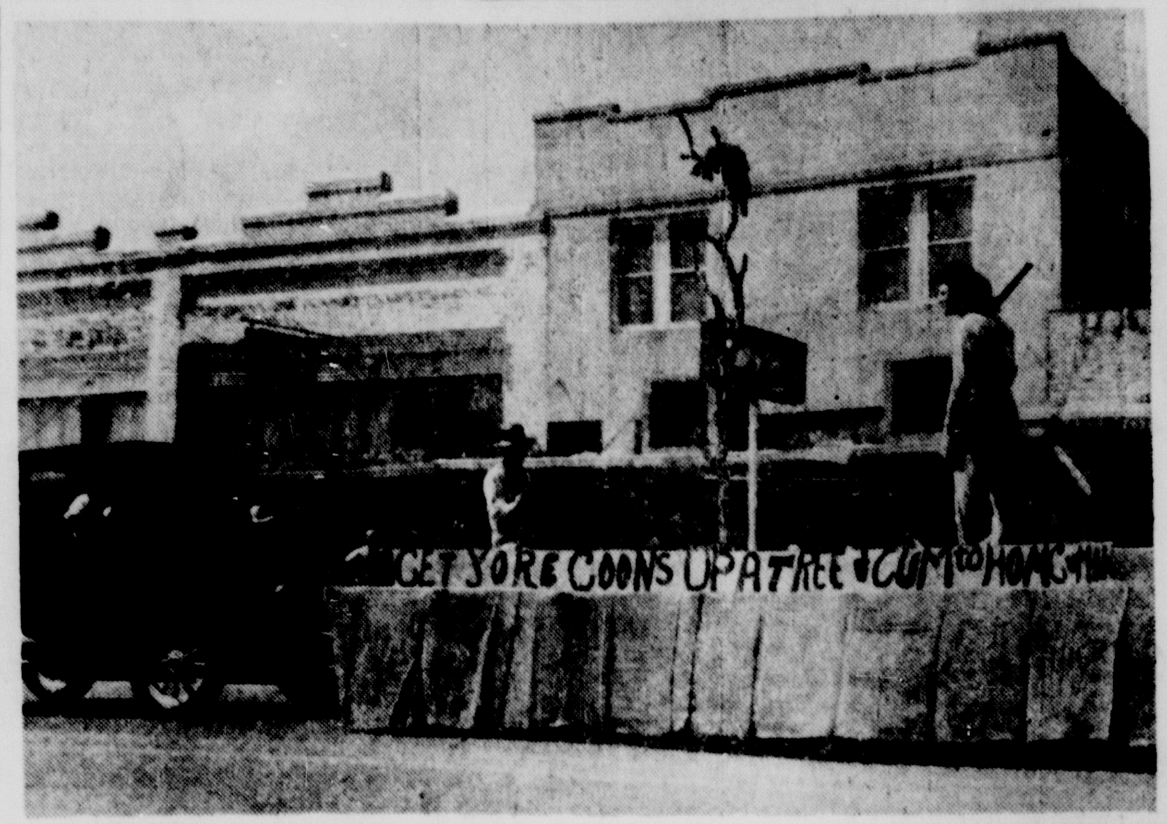

WINS FIRST IN SCHOOL DIVISION—The Hamlin High School seniors had the first place winner in the school division of the Homecoming parade here Saturday morning. They received $50 for their entry. Second place, receiving $25, was the FFA; third, $15, was the Sophomore Class; fourth, Freshman Class, $10. Piggly Wiggly won first place in the business and club division, followed by the Hamlin Jaycees, second, and Cactus Beauty Shop, third. The awards were made by James Rodgers, president, during the Saturday afternoon business meeting and program.

WTRC CRIPPLED CHILDREN'S ROUNDUP SALE SET FOR SAT.

More than 300 steers and heifer calves, plus registered cattle, horses and other items have been contributed to the fourth annual West Texas Rehabilitation Center Cattlemen's Roundup for Crippled Children Saturday at 2 p.m. at Abilene Livestock Auction Co., according to Charlie Morris, sale manager.

Following are some of the early donations:

Two registered Brahman bulls, Johnny Cockburn, Lampassas; registered two-year-old Charolais bull by 4-T Turner Ranch, Georgetown; registered Polled Hereford bull, Jim and Fay Gill, Coleman; registered Polled Hereford bull, Dr. Elmer Hawkins, Hamlin; registered horned Hereford bull, R.K. Field, Circle 7 Ranch, Bronco; registered Hereford bull, sired by Noble Sam, Hooker and Roark 4S Ranch, Albany; Luskey's Jumbo Roper's saddle, Luskey's Western Stores, Abilene and Fort Worth; and registered Rambouillet ram, Vic Pierce, Ozona.

Four-year-old registered Santa Gertrudis bull, Carl Vickers of Corpus Christi; registered Horned Hereford bull by Still Hereford Farms, Winters; seven - eights Charolais bull, Herman Heard, Bowie; registered Angus bull, Tarlton Willingham & Son, Rotan; registered Angus heifer, J. D. Sargent, Tolar; registered Hereford bull, Mrs. Virginia Martin; registered Appaloosa threeyear-old mare in foal, D. R. DeRusha; Corsican ram, Schreiner Ranch, Kerrville.

Son of Joker B, Carl Miles of C Bar Ranch; Moco Traveler, registered gelding, Coates Ranch, Chapel Hill; unnamed yearling QH stud, Hardy Gage, Wichita Falls; stud colt out of Blue Gold, R. A. Brown, Throckmorton; roan filly, G. R. White, Brady; stud cold, Carter McGregor, Wichita Falls; Quarter Horse gelding Dale and Chet Robertson, Haymaker Farm, Yulon, Okla.; deluxe Circle M two-horse trailer, Carl Vickers, Corpus Christi.

REV. CORBIE GRIMES
. . . closes revival here Sun.

Plainview Pastor Holding Church of The Nazarene Meet

The revival now in progress at the Church of the Nazarene with Rev. Corbie Grimes of Plainview as evangelist will close Sunday evening.

Services are being held daily at 7:30 p.m.

Music is directed by Rev. Bill Morris, pastor of the Church of the Nazarene in Rotan. Mrs. M. S. Johnson is pianist and Mrs. Dewey Nunley is organist. Rev. Cecil Stowe is pastor.

Riding Club Plans Family Night Sat.

Family Night at the Hamlin Riding Slub arena will be held Saturday evening at 7:30 p.m.

Everyone is invited. The schedule of events will include pole bending, barrel racing, roping and bull riding. They might even include a musical chair race, according to a spokesman for the committee in charge of this week's event.

Two Fire Alarms During Past Week

Members of the Hamlin Volunteer Fire Department were called out during the Hamlin-Spur game Saturday evening for a grass fire in northeast Hamlin. The call was answered at 9 p.m. There was no damage.

At 12:05 p.m. Monday another grass fire was reported in northeast Hamlin. There was no damage reported from the fire near the DePriest School.

Booster Club Sets New Meeting Time

The Pied Piper Booster Club announced this week that they have changed the time of their meetings from 8 p.m to 7:30 p.m. beginning Monday night, Sept. 30. The organizations meets in the High School Cafeteria and the new meeting time will be used the rest of the season.

Assessor Urges Public Not to Pay Poll Taxes Yet

"Don't mail in poll tax payments along with your regular tax payments starting oct. 1. "was the advice of Jones County Tax Assessor Collector A. J. French this week.

Then he went on to explain that among the constitutional amendments Texans will vote on Nov. 9 is one that will do away with poll tax payments and substitute instead a registration system that will cost only 25 cents. Should the amendment carry, this registration would start about Dec. 1.

Many people normally pay their poll taxes along with property and personal taxes in October. The county, like many other tax authorities, allows a three per cent discount in October and the bulk of taxes are paid at this time.

The big hitch as emphasized by Mr. French, is that citizens who pay poll taxes in October can not get their money back should the amendment carry.

"The only thing I know to do," Mr. French said, "is to tell people not to pay their poll taxes until we see what happens to the proposed amndment."

MRS. FOMBY DIES MONDAY IN ANSON

Mrs. Will Fomby, 85, resident of the Fairview Community for 55 years, died at the Anson General Hospital in Anson, Monday morning at 5. She had been ill for about two years and had resided in the Roby Nursing Home prior to being hospitalized Sunday.

Born Katherine (Pet) Futrell in McGregor, Aug. 18, 1878, she was maried to J. W. Fomby in Stamford Jan. 5, 1898. He died Nov. 21, 1956.

She was a member of the Fairview Baptist Church where services were held Tuesday at 4 p.m. Rev. M. E. Randolph of Abilee and Rev. Vernon Mayfield were officiating ministers. Burial was in Fairview Cemetery.

Survivors include three sons, Elbert B. of Hamlin, C. A. of Tuscola, William W. of Odessa; three daughters, Mmes. Frank Waggoner of Hamlin, R. G. Rowell of Anson, Roy Hartwell of Dallas; a daughter-in-law, Mrs. Ione Fomby of Hamlin; one brother, Levi Futrell of Lamesa; two sisters, Mrs. Mary Grimes of Kerrville and Mrs. Bob Hahn of Spur; six grandchildren, four great-grandchildren. One son, Ross V. died in 1942.

Pallbeareers were Elmer Joiner, Woodrow Goodwin, Ralph Riddle, Alton Hewett, Ray Huling and Emmett Thackerson.

PIPERS TO TANGLE WITH HIGHLY RATED LOBOES FRIDAY

The Pied Pipers will close out a three game home stand as they take on the highly rated Cisco Lobos here Friday night. The Lobos have defeated both of their home county rivals, Ranger and Eastland, and suffered a narrow 6-0 loss to Stamford while the Pipers own a 3-0 record.

The Lobos are the pick for the 8-AA flag and boast a strong defensive game that has limited their three opponents to 20 points.

According to local scouting reports the boy to watch in the Cisco backfield is halfback Danny Phipps who weighs 180 pounds and is a strong runner. The fastest boy in the Lobo backfield is wingback Nickey Lopez who is very effective on reverses.

The possible starting lineup for the Lobos will be left end, C. B. Rust, 164-pound junior; left tackle, Richard Coats, 193-pound junior; left guard, Gene Darr, 185-pound senior; center, Ralph Lanham, 154-pound senior; right guard, Earl Carson, 198-pound senior; right tackle, Charles Stephenson, 162 pounds; right end, Robert Mitchell, 149 pounds; quarterback, Macon Strother, 157 pounds; fullback, Jimmy Brown, 149- pound junior; halfback, Phipps, senior; wingback, Nickey Lopez, 149-pound junior.

The Lobos run a flip-flop offense in which the line changes sides to go with the backfield. If the wingback changes sides when they line up, the line will also change sides, so that the right side of the line will be playing on the left, part of the time.

The game will get underway at 8 p.m. in Pied Piper Stadium.

The game will get underw
DISTRICT ACTION—

District 6-AA fell from their lofty perch this past week end as they came up with only a 50 per cent record. They won two, lost two and tied one.

LAST WEEK'S RESULTS;

Albany 30, Anson 0
Hamlin 48, Spur 13
Winters 14, Brady 14
Stamford 30, Seymour 21
Burkburnett 15, Haskell 6

This week's schedule:

Cisco at Hamlin
Mason at Ballinger
Albany at Winters
Stamford at Colorado City
Anson open
Haskell at Munday

REV. GASTON FOOTE
. . . in revival Sept. 29- oct. 4

First Methodist Church Revival To Open Sunday

Dr. Gaston Foote, noted evangelist, popular speaker, and pastor of the First Methodist Church of Fort Worth, will be the evangelist for a revival in the First Methodist Church here Sept 29 through Oct. 4.

Services have been scheduled daily for 7 a.m. and 7:30 p.m according to the pastor, Rev. Royce Womack. The The music will be under the direction of Mrs. Willard Maberry and Mrs. Brad Rowland will be the organist.

Dr. Foote, in addition to his full schedule of speaking engagements,, is also author of eight publications, the latest of which is "The World's Vagabonds" published in 1962. He also writes the "Footnotes" column on the editorial page of the Sunday Fort Worth Star Telegram.

He has formerly pastored churches in Amarillo, Little Rock, Arkansas, Montgomery, Ala., and Dayton, Oho. He has been pastor of the Fort Worth church since 1952.

He is delegate elect to South Central Jurisdictional and General Conferences of Methodist Church in 1964.

McCaulley Sets Dates for Fifth Homecoming

The fifth annual home coming of the Ex-student Association of McCaulley School will be held Oct 11 and 12, Mrs. Charlene Maberry, president, and Mrs. Sam Cox, secretary announced Thursday.

The Homecoming football game will start at 8 p.m. Oct. 11 when the McCaulley Eagles meet the Gulldogs of St. Joseph's Academy of Abilene.

Registration starts at 2:30 p.m. Oct. 12 in the gymnasium.

Visiting will be until 5:00 p.m. after which a business session will be held.

The final event will be a Chuck Wagon dinner at 6:00 p.m.

All ex-students are urged to attend.

Connally Ford and Jaycees to Stage 'Punt' Contest

Hamlin area grade school boys from eighth through 11 can pit their football skills against thousands of other boys throughout the nation in the third annual Punt, Pass & Kick Competition which will culminate with a trip to Washington, D. C., for a White House tour, then to Dearborn, Michigan, and then an appearance at the National Football League Championship game for the top eight winners.

Sponsored nationally by the Ford Division of Ford Motor Company and the National Football League, the Punt, Pass & Kick Program — or PP&K — will be staged here Saturday, Oct. 12, by Connally Ford Sales with the Hamlin Jaycee's as local co-sponsor. Registration closes Oct. 11.

Hamlin youths will be tested for their ability to punt, pass and kick (using a kicking tee) footballs on the same day as thousands of other boys all over the country, with warm-up jackets, football helmets and autographed footballs to be given as first, second and third prizes for each group, or four top Hamlin winners in all. Scores throughout the state then will be compared to determine the four top Texas winners, and these scores compared to determine the most skillful eight-, nine-, ten- and eleven-year-old fledging football stars of the area covered by the telecastes of the 14 National Football League team.

SANDRA LEE DOING 'UNUSUALLY WELL' FOLLOWING OPERATION

Word received here by relatives of Sandra Lee Walden, who underwent heart surgery Monday in Dallas, indicates that she is doing "unusually well". Sandra is the 16-month-old daughter of Mr. and Mrs. Raymond Walden.

Mrs. Walden, in a telephone conversation with her mother, Mrs. L. E. White, Tuesday evening, said that they were able to wheel Sandra in the halls of the hospital at 4 p.m. Tuesday and again at 6 p.m. They will get to visit her again on Thursday.

Sandra was to remain in the extensive care unit for the Children's Center of R. B. George Memorial Hospital for three days following surgery. Surgery was performed there Monday afternoon to correct heart defects which included a hole in the heart chamber and a restriction in the main artery from the heart to the lung.

The condition was noticed when she was two weeks old by a doctor in Taylor, where she was born. Since moving here about a year ago, she has been under the care of local doctors and specialists when necessary.

Employees of the R. E. Janes Gravel Co. here are donating blood to the Hendrick blood bank in Abilene to replace that which was taken from the Dallas bank for Sandra's surgery. Mr. Walden is foreman of the company's gravel yard here.

Hamlin 4-H Clubs Elect Officers

Hamlin 4-H Clubs for 1963-64 were organized on September 16. The following officers were elected:

Boys Club: President, Gil Lain; vice pres., Milbourne Newlin; secretary, Pat Jenkins; Council Delegate, Mike Young; Adult Leader, Mr. Gerald Young.

Girls Club: President, Saron Hawkins; vice pres., Debra Blanton; secretary, Linda Cox; reporter, Pearce Holland; council delegate, Rena White; Recreation and song leader, Jill Maberry.

Extension Agents, Mary Y. Newberry and Kirby Clayton met with the clubs and discussed the years plan of work, projects and demonstration required for 4-H club work and other related matters.

The Agents next meeting with the clubs will be Oct. 7 at 1:15 p.m.

Mr. and Mrs. Buster Brock of San Francisco, Calif., are returning to their home this week after visiting with Mrs. Myrtle Fannin and other relatives and friends here.

ASC COMMITTEEMEN ELECTION RESULTS ANNOUNCED FOR '64

Results of the election of 1964 Community ASC Committeemen for Jones County has been released by John E. Nix, Chairman of the County Agricultural Stabilization and Conservation Committee. The election was held by mail during the week of September 10, and the ballots were tabulated publicly by the incumbent County Committee on September 13.

Farmers and Ranchers elected to the 1964 Community Committees were:

Community "A" E. J. Wh[illegible]ley, chairman; Webb D. Beauchamp, Vice-Chairman

Larry L. Holmes, Regular Member; John R. Brown Jr., First Alternate; Billy H. DeBusk, Second Alternate.

Communtiy "B"—John B. Schoolmaker, Chairman; John E. Youngquist, Vice-Chairman; Carl E Carlton, Regular Member; Jack E. Young, First Alnate; Luther W. Larson, Second Alternate.

Community "C" — Elbert E. Newton, Chairman; Merrick D. ternate; Luther W. Larson, Second Alternate.

Harvey, Vice-Chairman; J. Willard Sellers, Regular Member; James Carmen, First Alternate; Leroy Burleson, Second Alternate; W. D. Ramsey, Vice-Chairman; Ernest Smith, Regular Member; Milton M. Spurgin, First Alternate; K. A. Goza Jr. Second Alternate.

The ASC Community Committee Chairman, the Vice-Chairman and the Regular Member in each community automatically becomes the delegate, the first alternate delegate, and the second alternate delegate respectively to the County Convention where the County ASC Committeemen for 1964 will be elected. The County Convention will be held at 10:00 a.m. on Friday, September 20, 1963 in the County ASCS Office, Anson, Texas, and is open to the public.

The county and community ASC committeemen are in charge of local administration of the farm program within the County.

Jim Conners Open Truck Stop Here

Mr. and Mrs. Jim Conner, former Hamlin residents have returned here from Lubbock and have opened Jim's Truck Stop at 151 East Lake Drive, former location of Bunnie's Restaurant.

Conner is the son of Mr. and Mrs. Tom Conner. His wife, is the former Lillian Owens. They have a son, Jimmy, 9.

The restaurant has been completely re-painted and re-decorated. The dining room is also available for parties, banquets or business meetings.

Assembly of God Youth Revival To End Friday

The last service of the Children and Youth Revival being conducted at the Assembly of God Church here will be held Friday evening at 7:30.

The revival for young people which began Sunday is being conducted by Maurine Short of Abilene. J. C. Amburn is local pastor.

G. W. Wainscott Buried Here Thurs.

G. W. Wainscott, 93, resident of this area since 1911, and oldest member of the Hamlin Riding Club, died here Sept. 17. Burial was in Hamlin East Cemetery after services Thursday in the Fairview Baptist Church. Survivors include one son, four daughters, one brother, one sister, 14 grandchildren and 30 great-grandchildren.

G. W. WAINSCOTT
. . . buried here Thursday

Years Ago ...

FIVE YEARS AGO:

Orgin of one of Hamlin's most diststrous fires in its 50 year history that Saturday completely destroyed the R. B. Spencer & Company lumber yard and offices Saturday evening remained a mystery at mid-week after several investigations by Fire Marshal Bryant Conner and insurance adjustors failed to reveal any clues.

Tarleton Willingham and son of Hamlin have been elected to membership in the American Angus Association at St. Joseph, Missouri, announces Frank Richards, secretary, in a release to the Herald.

Jerry Floyd Briscoe gets Sul Ross degree.

TEN YEARS AGO:

Water restrictions, which have been in force in Hamlin for several weeks, may be raised soon, because of the recent catching of several months' supply of water in the South Lake, according to Mayor B. M. Brundage.

Two dry fire extinguishers and new electrical controls for the fire siren were received this week by the Hamlin Volunteer Fire Department.

J. B. Daniel, Hamlin Hatchery operator, and son, Wayne, 19, spent about two hours at the bottom of a well on the Joe Culbertson place northeast of town last Friday, where they had fallen some 30 feet while they were cleaning the well.

FIFTEEN YEARS AGO:

First bale of the 1948 cotton season was brought in Tuesday of this week by T. E. Walls of the Boyd's Chapel community south of town.

Gordon R. Bennett, former superintendent of Hamlin Schools and later in business here, has been named assistant to the president of McMurry College at Abilene.

Troy T. Long of Hamlin has enlisted in the Army, according to the Abilene recruiting office.

Star Inzer of Hamlin has been named chairman for Jones County for the Texas Rural Roads Association,

TWENTY-FIVE YEARS AGO:

The General Crude Oilers baseball team, which has been setting the woods a fire with their playing in recent weeks defeated the Forsan Oilers Sunday afternoon by a 3 to 2 count for their twentieth straight victory of the year. Lefty Courtney, pitching for the locals, allowed only three hits in the fray.

Mrs. C. S. Dickey and little son, Jerry Don, of Aspermont, were over Monday to be with her parents, Mr. and Mrs. Claud Newsom, who were here from California for a short visit.

First bale of 1938 cotton was brought to town Wednesday of this week by C. C. Lopez, farming southwest of town. It was ginned by the Fed H. Britton gin.

Mrs. Ineth Williams, daughter of Mrs. T. E. Harden, left Sunday for Chicago as one of the Curtis Publishing Company contest winners recently conducted.

FORTY YEARS AGO:

On Thursday, August 23, 1923, at the City Hall a number of ladies met to organize a Cemetary Association.

Bud Ferguson who sold his fine place at Neinda last week is not going to leave a good county like this around Hamlin. He just comes up a little nearer town and buys the Caldwell farm, two miles south of town.

The next fad for the ladies bill be "bobbed switches."

The Jones County Commissioners Court was sitting as a board of equalization Monday. Notices of increased valuations were mailed to eight taxpayers but up to noon Monday only two had appeared to contest the increase.

Cancer Society Chairmen Named

Committee chairmen were named at a business meeting of the Jones County Unit of The American Cancer Society held at Jack's Steak House in Anson Sept. 9 at 7:30.

County Judge Thurman presided for the meeting and Berry Moncure, area representative explained the work of the county unit.

Mr. Moncure announced that the area meeting will be held at the Starlite Motel in Abilene Oct. 10 and the state meeting in Houston, Nov. 14-15.

Mrs. Nellie Pearcy of Anson was elected a delegate to the area meeting to fill a vacancy. Other delegates are Thurman, Miss Ethel Rowell, Anson; Mrs. C. T. Dodson, and Mrs. Joseph High both of Stamford.

A certification of merit from the state division to the Jones County unit was read by the chairman. It was also announced by the chairman that the crusade just closed raised $1,660 for the county unit.

Committee chairmen announced include the following: Mrs. Kenneth Riddle, Hamlin, education; Tom Adams, Stamford, crusade; Ed Sprowls, Anson, publicity; John Scarbarough, Hamlin, service; and Dr. Tom Bunkley, Stamford, medical advisor.

There were 20 board members at the meeting. The next meeting will be Nov. 26 at the same place.

Tino Salazar was born here Saturday to Mr. and Mrs. Sesario Salazar, General Delivery, Swenson. The baby weighed 9 lb. 3 oz.

THE HAMLIN HERALD

Established in November, 1906

Published Every Thursday at The Herald Building, Hamlin, Jones County, Texas, by the Pied Piper Publishing Company.
340 S. Central — Telephone SP 4-1606

Entered at Post Office at Hamlin, Texas, for transmission through the mails as Second Class matter according to an Act of Congress on March 3, 1879.

Editor-Publisher — Bob Craig

Deadline for news matter .... Noon, Tuesday
Deadline for advertising .... 5 p.m., Tuesday

SUBSCRIPTION RATES

One Year in Trade Territory $3.00
Including Jones, Fisher, Nolan, Taylor, Shackelford, Stonewall and Haskell Counties
One Year Outside Trade Territory $4.00
One Year Out of State $5.00

Notice to the Public: Any erroreous reflection upon the character of any person or firm appearing in these columns will be corrected gladly and promptly, upon its being brought to the attention of the management.

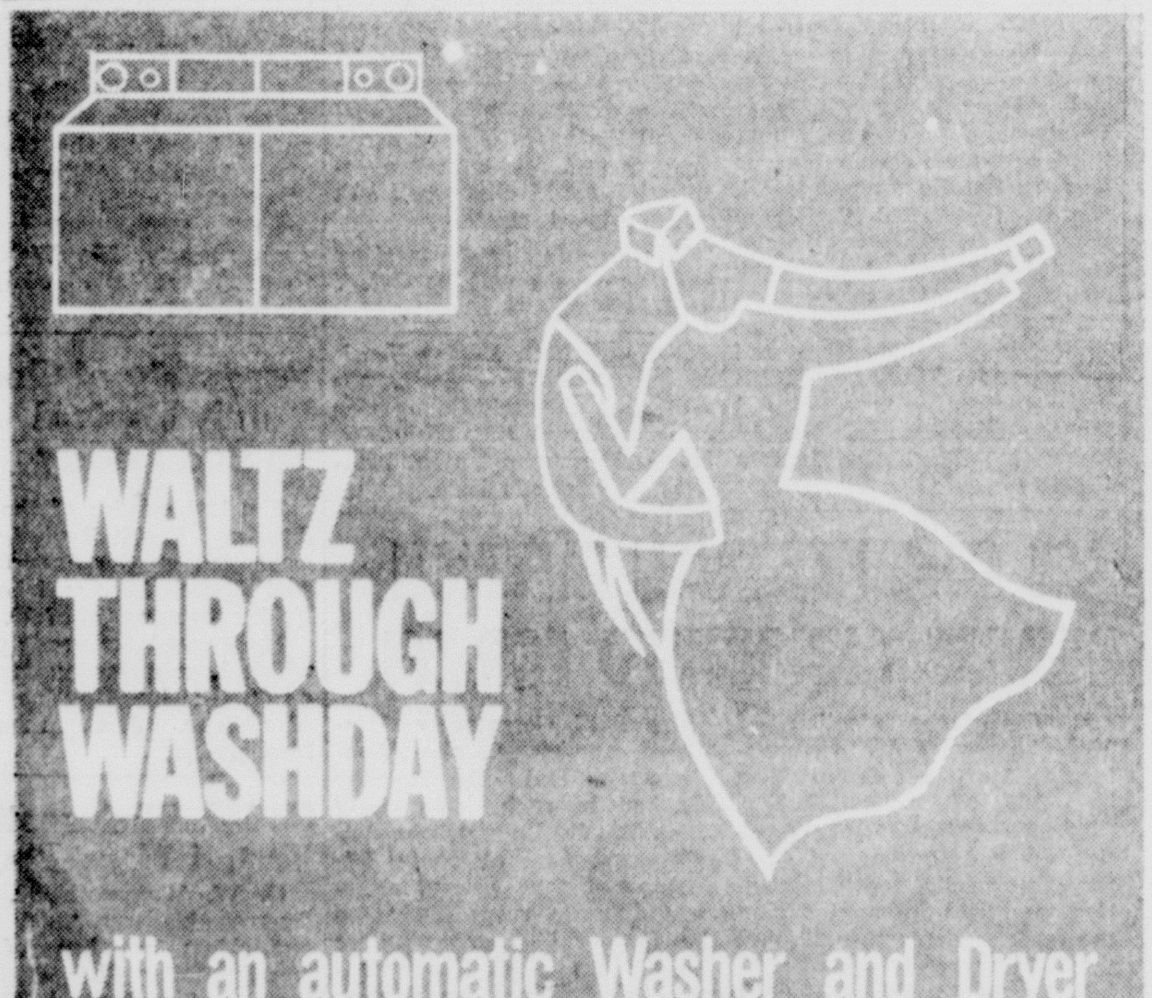

Are you waltzing through washday? I doubt it ... if you are not washing and drying automatically. Do you realize how easily you can afford a new flameless electric washer and dryer? These convenient wifesavers only cost pennies a day and actually save you dollars in the long run. By washing and drying automatically clothes naturally last longer, saving you the cost of replacements. Your most delicate fabrics emerge cleaner, softer, fluffier than ever before ... and without whipping wind and blowing sand. Where you now spend a full dreaded day of washing, why not brighten up and waltz through washday in a few hours?

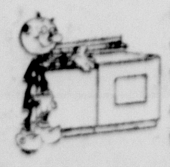

FREE WIRING ... to Customers Served by W. T. U. Ask your appliance dealer or W. T. U. for Details.

West Texas Utilities Company — an investor owned company

SAME OLD STORY!

A boy and girl ... he carries her books to school ... they share stories and laughter ... yes, it's the same old story, but it's all new to them. Even though we have seen it many times before, we receive joy in seeing their joy.

From the beginning of man's time on earth, God has revealed himself to man, and man has told others about God, and how much God has done for man. Through centuries the story has not changed, but there are many who have not heard the story. Invite someone to church this Sunday. It may be their first opportunity to hear of God's great love.

"For God so loved the world that he gave his only begotten Son, that whosoever believeth in him should not perish, but have everlasting life."

John 3:16

EVERYONE IN THE CHURCH — THE CHURCH IN EVERYONE

The Church is God's appointed agency in this world for spreading the knowledge of His love for man and of His demand for man to respond to that love by loving his neighbor. Without this grounding in the love of God, no government or society or way of life will long persevere and the freedoms which we hold so dear will inevitably perish. Therefore, even from a selfish point of view, one should support the Church for the sake of the welfare of himself and his family. Beyond that, however, every person should uphold and participate in the Church because it tells the truth about man's life, death and destiny; the truth which alone will set him free to live as a child of God.

©Coleman Adv. Ser., P. O. Box 20067, Dallas 20, Texas

FIRST METHODIST CHURCH
Rev. Royce Womack, pastor
48 S.W. Ave. A
SUNDAY
Sunday School .... 9:45 a.m.
Morning Worship ....10:50 a.m.
M. Y. F. .... 5:30 p.m.
Evening Worship .... 7:00 p.m.
WEDNESDAY
Prayer Meeting .... 7 p.m.

Fairview Baptist Church
6 miles east of Hamlin
Kenneth Leverett, Pastor
SUNDAY
Sunday School .... 10:00 a.m.
Worship Service .... 11:00 a.m.
WEDNESDAY
Prayer Meeting .... 7:30 p.m

FOURSQUARE CHURCH
Rev. Spencer L. Liles, Pastor
113 S.W. Avenue D
SUNDAY
Sunday School .... 9:45 a.m.
Morning Worship ....10:55 a.m
Crusader Hour .... 6:30 p.m.
Evening Worship .... 7:30 p.m.
Wednesday
Prayer, Bible Study....7:30 p.m.

CHURCH of the NAZARENE
Rev. Cecil Stowe, Pastor
S.W. 1st at Avenue C
SUNDAY
Sunday School .... 9:45 a.m.
Morning Worship ....10:45 a.m.
N. Y. P. S. .... 6:45 p.m.
Evening Worship ....7:30 p.m.
WEDNESDAY
Prayer Service .... 7:30 p.m

CATHOLIC CHURCH
Rev. Roger Nuytten of the Church of Stamford
Aspermont Highway
SUNDAY
Mass ....8:00 a.m.
1st FRIDAY OF MONTH
Mass ....6:30 a.m.

ASSEMBLY OF GOD
24 S.E. 9th
Rev. J. C. Amburn
SUNDAY
Sunday School .... 9:45 a.m
Morning Worship ....11:00 a.m
Evening Worship .... 7:00 p.m
WEDNESDAY
Midweek Service .... 7:00 p.m.

FAITH METHODIST CHURCH
Rev. John Ferguson, Pastor
550 N.W. 5th Street
SUNDAY
Sunday School .... 9:45 a.m.
Morning Worship ....11:00 a.m
Evening Worship .... 7:00 p.m.
M.Y.F. Fellowships.. 6:00 p.m
WEDNESDAY
Bible Study .... 7:00 p.m

CHURCH OF CHRIST
Thomas E. Cudd, Minister
Lake Drive at Ave. A
SUNDAY
Bible Class ....9:45 a.m.
Morning Worship ....10:45 a.m.
Young People .... 5:00 p.m.
Evening Worship .... 6:00 p.m.
WEDNESDAY
Mid week service.... 7:30 p.m.

FIRST BAPTIST CHURCH
Rev. Lerard Hartley, pastor
217 S.W. Ave. B.
SUNDAY
Sunday School .... 9:30 a.m.
Morning Worship ....10:40 a.m.
Training Union ....6:45 p.m.
Evening Worship ....7:45 p.m.
WEDNESDAY
Prayer Meeting .... 7:45 p.m.

NORTH CENTRAL BAPTIST
William G. Irwin Jr., Pastor
Phone SP 4-2226
SUNDAY
Sunday School .... 9:45 a.m.
Morning Worship ....11:00 a.m.
Training Union .... 6:00 p.m.
Evening Worship .... 7:00 p.m.
WEDNESDAY
Prayer Services .... 7:30 p.m.

SUNSET BAPTIST CHURCH
Rev. Robert McLellan
Ave. C at 6th
SUNDAY
Sunday School ....10:00 a.m.
Morning Worship ....11:00 a.m.
BTS .... 6:30 p.m.
Evening Worship .... 7:30 p.m.
WEDNESDAY
Prayer Service .... 7:30 p.m.

NEINDA BAPTIST CHURCH
Rev. Frank Codington, pastor
Sunday School ....10:00 a.m.
Worship ....11:00 a.m.
Evening Service .... 6:30 p.m.

McCaulley Methodist Church
Rev. John Ferguson, Pastor
Morning Worship .... 9:45 a.m.
Sunday School .... 10:45 a.m.
Evening Worship .... 8:00 p.m.

CALVARY BAPTIST CHURCH
Rev. John H. Burleson, Pastor
N. W. Avenue G at 5th
SUNDAY
Sunday School ....10:00 a.m.
Morning Worship ....11:00 a.m.
BTS .... 7:00 pm
Evening Worship .... 8:00 p.m.
WEDNESDAY
Song, Prayer Service 8:00 p.m.

Primitive Baptist Church
600 Block N. E. Ave. A
Elder Robert A. Moore, pastor
Meets second Sunday and preceding Saturday night each month.

THIS ADVERTISEMENT SPONSORED BY THE FOLLOWING CIVIL MINDED MERCHANTS IN THE INTEREST OF CHURCHES OF HAMLIN

Connally Ford Sales
Welcome Everyone To See And Drive The All NEW FORD LINE — SP 4-1022

Hamlin Construction Co.
Oil Field Construction
General lease work — ditching service
220 N. W. Ave. D. — SP 4-1103

Feagan Oil Co.—Conoco Jobber
"THE HOTTEST BRAND GOING"

Farmers & Merchants National Bank
Hamlin

Rockwell Bros. & Company
LUMBERMEN
129 S. W. 5th — SP 4-1171

Pied Piper Mills
DIVISION OF F. B. MOORE GRAIN CO
SP 4-1684

Nunley Plumbing & Builders' Supply
138 S. Central — SP 4-2232

LEE'S CAFE
327 SOUTH CENTRAL — Phone SP 4-2141

Turner-Nail Insurance Agency
238 South Central — SP 4-1261

Piggly Wiggly
Hamlin

United Industries Company
353 S. E. AVE. A — SP 4-2242

COMPLIMENTS
Carl Murrell Chevrolet Co.
SP 4-1666

BLUE BONNET CAFE
OPEN 24 HOURS
North of Theatre — SP 4-9423

THE CITY CAFE
CATERING SERVICE
SP 4-9414
Dining Room Seats 45 People

COMPLIMENTS
S. C. Ballew, Contractor
414 N. Central — SP 4-1212

A. E. Kilion Tank Trucks
McCaulley Highway — SP 4-1651

COMPLIMENTS
Hamlin Farmers Co-Op Gin No. 2
Phone SP 4-1302

Ideal Beauty Shop
"HAIR STYLING SPECIALISTS"
SHARLOT
245 S. Central — SP 4-2332

Bryant Insurance Agency
344 S. Central — SP 4-1471

Hamlin Paint & Body Shop
33 S. E. Ave A — SP 4-2161

COMPLIMENTS
HEIDENHEIMER'S

OLD GLORY . . .

By Judy White

Mr. V. R. Leverett, Superintendent of Old Glory School, attended the Administrators Conference held at the Coca Cola Plant in Abilene on Wednesday, Sept. 19, at 10. Others from here attending the meeting were Mrs. Thelma Smith, County Supt. of Stonewall County and her assistant, Mrs. Bernice D. White of Old Glory.

This was the first such meeting for the 1963-64 school year. School administrators from this West Texas area meet in Abilene seven times each school year to discuss and study the problems facing our schools today. They work together with consultants from the Texas Educat on Agency and others to try to find a solution to their problems.

The group voted to discuss the School Library at their October meeting. The November meeting will be in regard to 'Drop-outs".

F. H. A.

Beverly Garner was elected president of the Old Glory Chapter of the Future Homemakers of America at the meeting last week. Other officers include f rst vice-president, Donna Pierce; second vice-president, Nancy Zahlenkamp; third vice-president, Merrilyn Flow; fourth vice-president, Stephanie Letz; fifth vice-president, Carolyn Sander; corresponding secretary, Linda Newman; recording secretary, Anita Jernigan; treasurer, Linda Gohlson; historian, Judy White; parlimentarian, Helen Lowack; and advisor, Mrs. V. R. Leverett.

The duties of the officers were discussed and the meeting was adjourned.

4-H

The Old Glory Junior 4-H boys had a bake sale Saturday in front of the store, each member taking two items.

Marvin Vahlenkamp of Old Glory 4-H won the Stonewall County 4-H Sears Swine Show last Wednesday afternoon. He will show his gilt in the District Show at Sweetwater, along with Perry Workman, showing his County Boar. Agriculture teacher from Rule, Tom Kooch judged the show.

Other winners in the Sears-sponsored show were: Second place going to Mike Baldree, third place, Larry Dickerson, 4th place, Rita Baldree, and 5th to Perry Workman.

Mrs. Vernon Leverett Jr. of Farmington, New Mexico is spending the week with her family, the John L. Garners, and her husband's family, the V. R. Leveretts.

Mr. Gene Lender of Abilene, minister of the Church of Christ, was dinner guest Sunday of Mr. and Mrs. Lynn Flowers.

Dinner guests of the V. R. Leveretts Sunday included from Old Glory, Mr. and Mrs. John L. Garner, Beverly, Johnny, and Lisa; Mr. and Mrs. A. R. Sawyers and Darrell, and Miss V'rginia Johnson; From Farmington, New Mexico, Mrs. Vernon Leverett Jr. and Mr and Mrs. Demos Martinez and two sons.

Newspaper to Run Children's Pics In Near Future

It is an undisputed fact that the responsibilities of tomorrow's world our nation and community will rest upon the shoulders of the children of today. Since this is true, the publ sher of this newspaper would like to give you a good look at these future "World Builders."

The only way we can do this is by publishing pictures of them in a feature series. To assure the latest and best reproduction pictures they must all be of uniform size and quality.

An expert children's photographer with all the necessary equipment for this specialized work will be here Wednesday, Oct. 2.

Pictures will be taken at the White Plaza Hotel from 10 a.m. to 3 p.m.

No Charge to Parents

There is no charge to the parents. There are asbolutely no strings to this invitation. It is bonafied in every sense of the word. Parents do not have to be subscribers, nor even readers of this newspaper to take advantage of this feature. Neither are they obligated to purchase pictures after they are taken. Those who want some additional prints may obtain a limited number by arrangement with the studio representative when they select the pose they want printed in the paper. It is entirely up to them.

The More Pictures The Better

This paper simply wants pictures of all the youngsters and the more, the better. So the mothers and fathers of the community in which this paper circulates should remember the date Wednesday, Oct. 2, 10 a.m. to 6 p.m. bring their children to the photographer.

Appointments may be made by calling Mrs. A. J. Winegeart SP 4-2289.

Alvin Jordan Now Aboard Carrier

USS BON HOMME RICHARD (FHTNC) — Alvin J. Jordan, electician's mate fireman apprentice, USN, son of Mr. and Mrs. Claude J. Jordan of 120 Northwest Avenue D. is serving aboard the attack aircraft carr'er USS BON HHOMME RICHARD, a Pacific Fleet unit which recently completed a four-month overhaul period at the Puget Sound Naval Shipyard, Bremerton, Wash.

The 43,000-ton carrier arrived in San Diego, Calif., her normal operational port, on July 30 after undergoing a seven-million-dollar "facelift."

Mahatma Gandhi was assassinated in India by a Hindu fanatic on Jan. 30, 1948.

New Hampshire originally was called the Province of Laconia.

Nellie Bly was the pen name of Elizabeth Seaman.

WE NOW GIVE

S&H GREEN STAMPS

ON ALL Feed - Seed Cotton - Defoliants - Fertilizer Sales.

UNITED INDUSTRIES CO
FEED AND SEED DIV.

Sam Wilcox, manager
SP 4-2242 Hamlin

NOW'S THE TIME
to REPAIR IMPROVE or MODERNIZE your HOME

FREE ESTIMATES
LOW-COST IMPROVEMENT LOANS
FHA TITLE 1 LOANS AVAIABLE
NOTHING DOWN — UP TO 60 MONTHS

BRANNON LUMBER CO.
SP 4-1604

REVIVAL
FIRST METHODIST CHURCH
Sept. 29 - Oct. 4

HEAR

DR. GASTON FOOTE
Pastor, First Methodist Church,
Fort Worth, Texas

SERVICES—
7:00 a.m. 7:30 p.m.

The '64s from Ford are here:
The Year of the Test Drive starts today!

Ford cars have changed. Only a test drive can tell you how much. Races and rallies, economy runs, braking and acceleration tests have bred into our 1964 models the kind of total performance you just can't create on the test track alone. They are hard-muscled, fast-moving, sure-footed. Open competition helped make them that way. They offer you substantially more car than anything at their price. You don't have to take our word for it. We're willing to rest our case on our cars.

TRY TOTAL PERFORMANCE FOR A CHANGE!
FORD

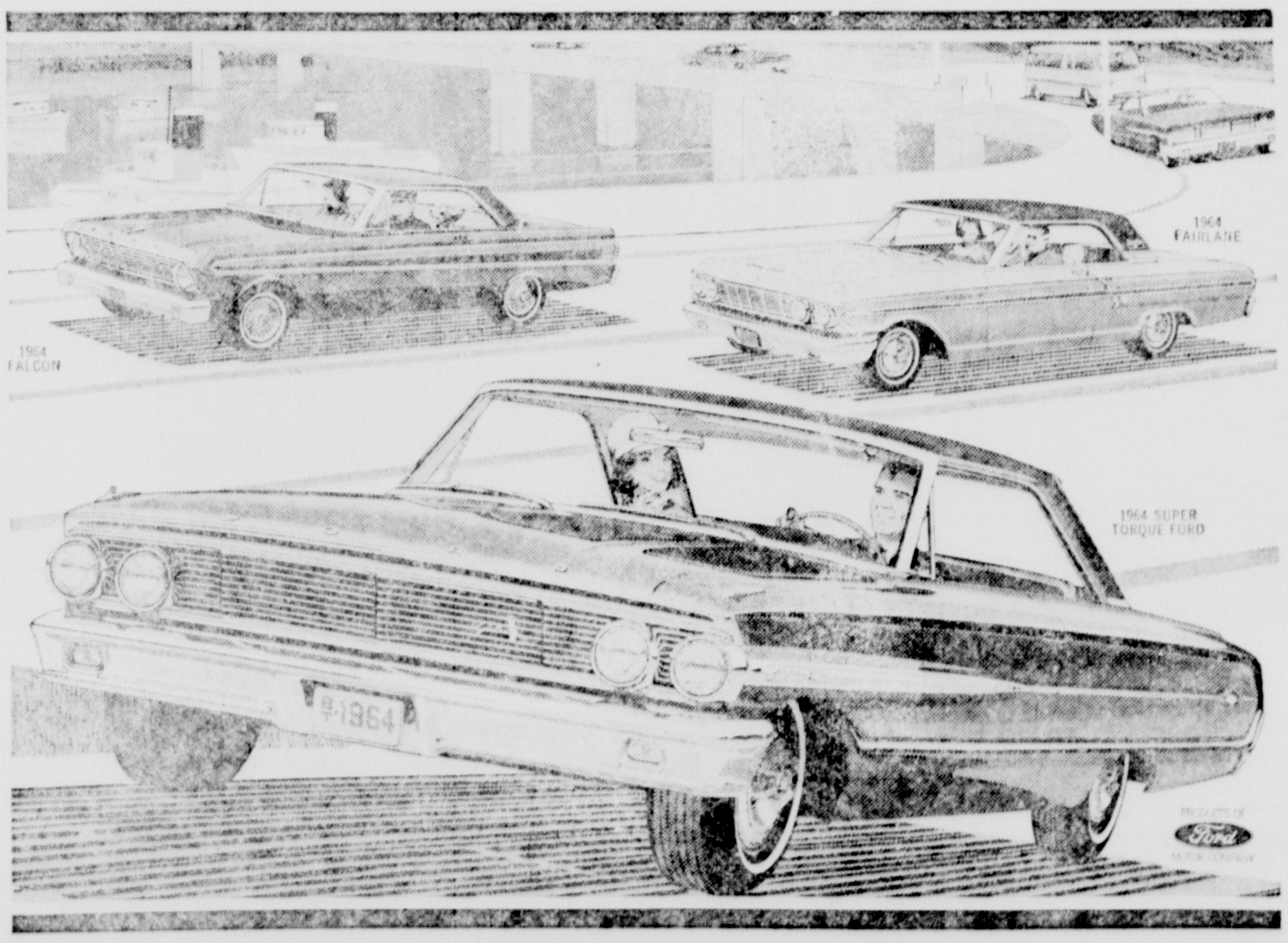

1964 SUPER TORQUE FORD
Strongest, smoothest, steadiest car in its field—by hundreds of pounds . . . More steel in frame and suspensions . . . Unique suspension lets wheels move backward as well as up and down to flatten bumps . . . Distinctive new rooflines.

1964 FAIRLANE
Unique combination of family-size room, sports car feel and modest price . . . Optional 289-cubic-inch V-8 so lively it was adapted for famous Cobra sports car . . . Five engine choices, six transmission choices, eight different models.

1964 FALCON
All new except the economy that made Falcon famous . . . Falcon's Six still holds all-time Mobil Economy Run record for Sixes or Eights . . . Plushest ride ever built into a compact car . . . 14 models—plus 3 extra-duty wagons.

CONNALLY FORD SALES
152 S. CENTRAL HAMLIN, TEXAS PHONE SP 4-1621

PIGGLY WIGGLY

DOUBLE S & H STAMPS ON WEDNESDAY

Center Cut Hams	lb.	89c
Velveeta Cheese Spread	2 lbs.	79c
Food King Oleo - Solids	lb.	2 for 25c
Shurfresh Biscuits		2 for 15c
Duncan Hines Pan Cake Mix	2 lbs.	43c
Post Bran and Prune Flakes	10 oz.	33c
Nabisco 100% Bran	lb.	32c
Quaker Grits	24 oz.	19c
Kelloggs Fruit Loops	7 oz.	28c
Aunt Jemina Yellow Meal	10 lbs.	69c
Giant Dash	10c off	69c
Reg. Camay	7c off	3 bars 25c
Shurfine Flour	10 lbs.	69c
Kraft Apple Jelly	18 oz.	29c
Bama Peach Preserves	18 oz.	39c
Holsum Waffle Syrup	½ gal.	89c

Breakfast T-Bone STEAKS lb. 89c

Hormel Dairy BACON lb. 59c

Clearspun upgraded EGGS 3 DOZ. $1

Swindell SAUSAGE 2 LS. 1.19

TOKAY GRAPES 2 lbs. 29c

Delicious APPLES lb. 19c

Welches GRAPE DRINK 6 oz. 2 FOR 29c

Del Monte Pears	303	3 for 89c
Shurfine Peaches	303	2 for 39c
Comstock Apples	No. 2	2 for 45c
Shurfine whole Green Beans	303	2 for 49c
Shurfine Spinach	303	2 for 25c
Del Monte English Peas	303	2 for 41c
Del Monte Catsup	20 oz.	25c
Foremost Mellorine	half gal.	3 for $1
Mortons Salad Dressing	qt.	39c
Honey Boy Salmon	tall	49c
Grapefruit		lb. 10c
Russets		10 lbs. 49c
Banquet Meat Pies		2 for 39c
Banquet Dinners	11 oz.	45c
Patio Mexican or Enchilada Dinner		49c

Four Ball Point Pencils Free
With purchase of any 4 Sylvania Bulbs

Shurfresh Crackers	lb.	2 for 45c

Connie Jo Duncan Elected President Of Baptist YWA

New officers of the Young Women's Auxiliary of the First Baptist Church were elected recently with Connie Jo Duncan as president.

Other officers include Christy Wallace, vice president; Lynn Miller, secretary-treasurer; Mary Lois Patterson, program chairman; Marolyn Reynolds, prayer chairman; Rose Lovell, community missions; Carolyn Reynolds, social chairman; Mary Margaret Turner, stewardship; Donna Pruitt, mission study; Elizabeth Cunningham, song leader; Mary Ann Elkins, pianist.

Mrs. E. D. Perrin Gives Program for Xi Gamma Pi

Xi Gamma Po chapter of Beta Sigma Phi met in the home of Mrs. Arlie Cassle September 12 The program was given by Mrs. E. D. Perrin from the chapter's program book, "Life Learning, Friendship." Her subject was "What is Life?"

Mrs. Perrin, yearbook chairman, also distributed yearbooks.

Mrs. Cassle presided. She extended an invitation to the members to the Beta Sigma Phi West Texas Area Council Convention in Sweetwater Oct. 4, 5, and 6.

Fourteen members were present.

Mrs. W. T. Johnson Hosts Beta Theta Meeting Wed.

Mrs. W. T. Johnson, sponsor of the Beta Theta Chapter of Beta Sigma Phi, was hostess for the Wednesday afternoon meeting last week.

The program topic was "Tools for the Art of Living." Speech was discussed by Mrs. Dewey Nunley, action by Mrs. Bob McKissack and thought by Mrs. W. A. Hawkins.

Mrs. Wilson Brannon presided. Twelve members were present.

The next meeting will be held Oct. 2 in the home of Mrs. James Harrison.

Keven Mehaffey Elected President Of O Ki Hi Group

Keeven Mahaffel was elected president of the O Ki Hi Camp Fire group at the meeting held Sept. 17 in the Camp Fire Hut.

Other officers include Cathy Christian, vice president; Denice Preston, secretary; Toni Casey, reporter.

Others attending were Cheryl Gibson, Debbie La Fernia, Helen Howard, Sharon Hastings, Susan Patterson, Taness Driskoll, Rosita Lugan and leaders, Mrs. Howard Mehaffey and Mrs. Boyd Gibson.

Frances Hill and Larry Harn Tell Wedding Plans

Mr. and Mrs. Orvil F. Hill of McCaulley have announced the engagement and approaching marriage of their daughter, Frances, to Larry James Harn, son of Mr. and Mrs. James T. Harn of Denton.

The bride-elect is a graduate of McCaulley High School and a May graduate of North Texas State University. She is now employed by the Texas Extension Service and began her duties as Assistant County Home Demonstration Agent on September 3. Her fiance is a is now attending North Texas graduate of Denton School and State where he is majoring in Industrial Arts.

The couple is planning a November wedding.

Mrs. Hunter Jr. Hosts McBride Circle Tuesday

Mrs. W. L. Hunter Jr. was hostess for the Tuesday morning meeting of the McBride Circle of the W. S. C. S. of the First Methodist Church.

The program, given by Mrs. Ray Sonnenburg, was entitled "Recruitment, A Concern of the Whole Church." Mrs. Carlton Willingham read the scripture.

Mrs. Bill Davis was in charge of the business session.

Refreshments were served to Mmes. David Casey, Davis, Marvin Franklin, James Harrison, W. A. Hawkins, Gerald Hilbun Hunter, W. T. Johnson, Howard Mehaffey, Sonnenburg, Willingham and guests, Mmes. Gean Witt and Royce Womack.

Duplicate Bridge Winners Told

Mrs. Floyd Briscoe and Mrs. W. O. Wilbanks won first in the Hamlin Duplicate Bridge Club meeting Tuesday night. Mr. and Mrs. Henry Albritton won second and Mr. and Mrs. Grady Bowdry of Stamford won third.

The Club meets weekly at the Oil Mill Guest House.

August Wedding Unites Londa Cavitt, James Deen

Londa Lane Cavitt became the bride of James Carroll Deen Saturday evening, August 24 at the home of her parents, Mr. and Mrs. L. O. Cavitt of Hamlin.

Mr. and Mrs. H. J. Deen of Noodle are parents of the bride groom.

Thomas E. Cudd, minister of the Hamlin Church of Christ read the double ring ceremony.

The bride, given in marriage by her father, wore a street length dress of white eyelet cotton. It was designed with short sleeves and full skirt, A bridal crown of organza and velvet held her brief veil of illusion. She carried a white gardenia encircled with white feathered carnation atop a lace covered Bible.

Mrs. Tommy Hogan of Merkel was her matron of honor. Tommy Hogan was best man.

A reception followed the ceremony.

The couple is livng in Merkel.

SCHOOL MENUS

Monday:
Roast pork and gravy
Whipped potatoes
English peas
Carrot sticks
Hot rolls, butter, milk

Tuesday:
Cold cuts
Macaroni and cheese
Green beans
Pineapple slice on lettuce
Hot rolls, butter, milk

Wednesday:
Steamed franks
Pinto beans
Buttered spinach
Fruit cobbler
Cornbread, butter, milk

Thursday:
Scalloped potatoes with ham
Green beans
Whole grain corn
Jello with fruit
Hot rolls, butter, milk

Friday:
Cheese and tuna sandwiches
Vegetable soup, crackers
Sugar cookies
Butter, milk

Vaughan Circle Meets in Hawkins Home Monday

The Vaughan Circle of the First Methodist Church met Monday afternoon in the home of Mrs. E. J Hawkins.

Mrs. Jack Vaughan, circle chairman, presided.

Mrs. Fred Carpenter gave the devotional. Mrs. Holly Toler spoke on "College Students Today."

The hostess served refreshments to the 10 members present.

The Statue of Liberty was designed and made by M. Bartholdi, a French architect and sculptor.

Charlston is the capital of West Virginia.

NOSEY NEIGHBOR..

Mrs. Myrtle Locke returned this week from visiting her son, Darrold Locke, and family at Ruidosa, N. Mex., and with friends at Roswell, N. Mex. She visited three weeks at Lovington, New Mex., with a sister, Mrs. R. B. Store who is recovering from surgery.

Mr. and Mrs. O. L. Cohorn, Mr. and Mrs. Eual King and Mrs. Bill Green attended the all night singing in Abilene Friday night in the Evangelical Methodist Church.

Visitors in the M. T. Hudson home during Homecoming were Mr. and Mrs. Walter Chalcraft and Susan of Abilene, Mr. and Mrs. Paul Hudson, Randy, Brenda and Paula, Bolder, Colo., Mr. and Mrs. Jim Hudson and Debbie of Odessa, Mrs. Cling Hudson of Abilene, Mrs. Jim Peel of Rotan, and Mr. and Mrs. James Burkhart of Midland, Melvin Bullard Canford, of Long Beach, Calif., Mr. and Mrs. A. Hudson, and Pearl Hudson.

Mr. and Mrs. G. W. Drummond have just returned from a week's visit with Lt. and Mrs. Jack Drummond. Lt. Drummond is stationed at Dobbins Air Force Base near Atlanta, Ga.

HOSPITAL NEWS

Mrs. L. Y. Moore
Christine Morrison
J. A. Morris
H. S. Scales
Mrs. H. J. Ridings
Mrs. Holly Toler
Mrs. W. A. Albritton
James Josey Sr.
H. A. Perkins
Mrs. J. D. Maberry
Mrs. J. W. Gibbons
W. Gill
Mattie Bruner
Mrs. R. H. Wilkins
Mrs. Mae James
Jo Ann Ozona
Royce Eaton
L. A. Faulkenberry
J. A. Williams

County HD Agent Gives Program on Storage Spaces

"Storage Spaces in the Home" was the demonstration given by Mrs. Mary Y. Newberry, Jones County Home Demonstration Agent in her office on Thursday, for Home Demonstration Club leaders.

Various storage devices were displayed. The agent said the six principles of good storage are to store things near point of first use, at convenient heights, store together things used together, store where easily seen, easily reached and easily grasped, and build to fit storage needs and keep storage flexible.

The Agent discussed basic guides in planning storage, standards for closet storage, and how to plan clothing storage. Guidepost for kitchen storage were also discussed and the points to observe arranging the kitchen for convenience and comfort. Storage spaces adaptable to any room were discussed.

Colored slides on "Household Storgae" were shown.

The leaders who attended and will be giving the demonstration in their own clubs, in September and October, were Mrs. M. R. Colud, Mrs. George Pearce, Mrs. R. H. Nowell, Mrs. C. L. Moritz, Mrs. F. M. Harrison, Mrs. Jimmy Muehlstein, and Mrs. Merrick Harvey.

Class of 1943 Holds Coffee

A coffee for the Class of 1943 wah held after the Hamlin-Spur football game Saturday evening in the home of Mr. and Mrs. Gean Witt.

Those attending were Messrs. and Mmes. G. G. Bowman, J. O. Murphree, Roy Mauldin, J. C. Riddle, Jesse Locke, Lee Hastings, B. R. Armstrong and J. R. Kiser.

Monticello was the name of Thomas Jefferson's home.

In January 1783, Great Britain recognized the independence of the United States by the treaty of Paris.

North Dakota and South Dakota were admitted to the Union on the same date, November 2, 1889.

H. O. CASSLE & SON
SP 4-2101 Hamlin
Prompt Closing
Anywhere In Texas
Low Rate—Long Term
RANCH LOANS
FARM LOANS

FIRE - SURETY - CASUALTY - MARINE - AUTO
HOME OWNERS - FARM - RANCH OWNERS
POLICY
One Policy - One Premium - One Agent
McCOLLUM - CUNNINGHAM
INSURANCE AGENCY
134 S. Central SP 4-2143
LONG HAUL TRUCKS

FINE DIAMOND VALUES

7 Diamond Ensemble
72.27 plus tax
KNABEL'S CREDIT JEWELERS
218 S. Central SP 4-1522

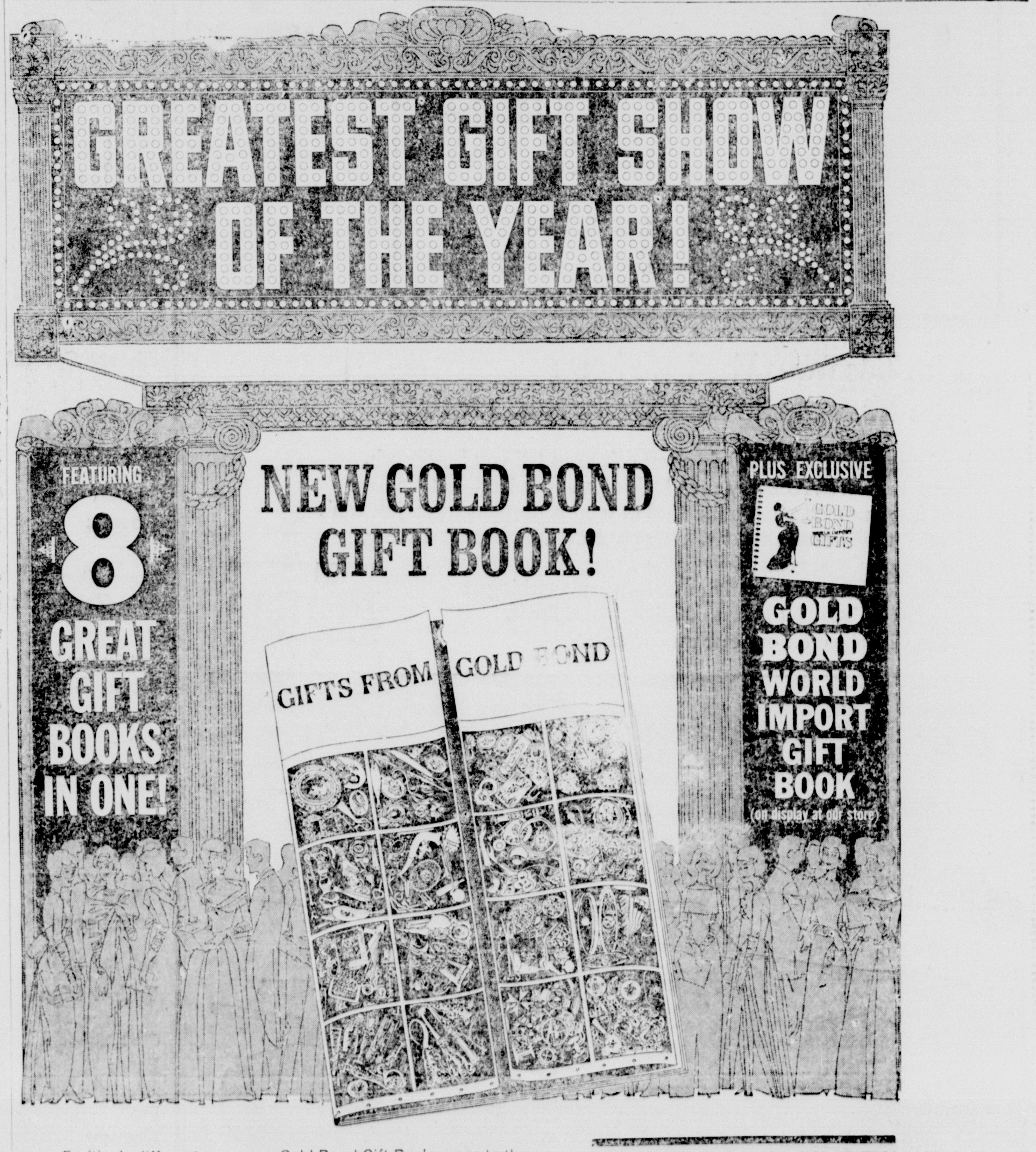

Excitingly different, your new Gold Bond Gift Book opens to the greatest gift show of the year.
Choose your gift from 8 Great Gift Books in One. You'll find a whole world of the greatest gift values for Home, Family, Kitchen, Vacation, Hobbies, Toys, Hostess, World Imports . . . all yours FREE for Gold Bond Stamps.

HEY KIDS! HAVE FUN! WIN PRIZES!
Enter GOLD BOND Nursery Rhyme
COLORING CONTEST!
Easiest contest ever . . . Nothing to Buy!
See other ad in this paper for details.

GOLD BOND Stamps 25TH ANNIVERSARY

Get your FREE COPY today at
SAFEWAY

CHILDREN'S PHOTO CONTEST

PRIZES TOTALING $20.00
1st-$9.50 Large Bronze Portrait
2nd-$5.75 Sepia Tone Portrait
3rd-$4.75 Portrait
Pictures Of Every Child Photographed
Will Be Published In
THE HAMLIN HERALD

EASY TO ENTER—Simply have your child's photograph taken by WINSTON B. LUCAS PHOTOGRAPHER at NO COST to you. They will show proofs from which you may choose the pose you wish entered in the contest and your child is automatically entered; and at this time you may order photographs for gifts or keepsakes if you wish. (Postage and handling 25c) but this is entirely up to you. WINSTON B. LUCAS, of Irving, an expert child photographer. will be here to take pictures, with all the necessary equipment to take nice portraits for this exciting event. There is no age limit to this contest — even the tiniest tots enjoy being photographed by our photographer.

This Is A Local Contest!
(CHILDREN MUST BE ACCOMPANIED BY PARENT or GUARDIAN)
ONE DAY ONLY!
FOR HAMLIN AND COMMUNITY
WHITE PLAZA HOTEL
WEDNESDAY, OCT. 2 10 A.M. TO 6 P.M.

FAIRVIEW NEWS

By MRS. ELMER JOINER

Fall is in the air this Monday morning, the weather is cool and from the weather reports, it may get cooler, which will please everyone. Since this has been one of the history making hot summers, we are all glad it is over, even if winter is near.

It seems that deaths and tragedy headlines our news once again this week. Word has been received of the death of Mrs. Will Fomby, in the Anson Hospital, at five o'clock this morning. Mrs. Fomby has been in the Roby Nursing home, but was transferred to Anson Hospital yesterday morning. Funeral services were held at the Fairview Church, where she has been a long time member, at 4 p.m. Tuesday afternoon, with burial in the Fairview Cemetery beside her husband, the late Will Fomby.

Mr. and Mrs. Fomby came out to our community as a young married couple and bought the home southeast of the church, where they reared their family. After Mr. Fomby's death she continued to live there until ill health forced her to break up housekeeping, after which she lived in Anson, until going to the nursing home in Roby.

Since last week's paper carried the death of Mr. G. W. Wainscott all we need to add to it is our sympathy to the family. On Monday morning he was still alive but passed away the following day, with funeral services being held in our church, where he was a member. Another old time resident of our community has passed on, leaving another vacant spot.

It was a great shock to the people of this area Saturday night when they learned that the pilot killed in the crash of the jet plane, south of Abilene Saturday night, was Billy Fielder son of Mr. and Mrs. Gay Fielder, former rseidents of our community, but having lived in Alpine for many years. Mr. Fielder is the owner of the place known as the Jenkins place, where Mr. and Mrs. O. L. Jenkins lived for many years, and a cousin of Mrs. Jenkins. The victim was a grandson of Mrs. Mattie Bruner, who has been in the Hamlin Hospital very ill for some months , her mother being the former Fannie Bruner. His mother, Mrs. Fielder, was in Hamlin with her mother, when the tragedy occured. Besides his family he is survived by a wife and two children.

Many out our way attended the Homecoming activities in Hamlin Saturday and from the crowd lining the streets is seemed that all of the county must have been out to see the parade. The parade was some thing to see, representing many hours of work and planning. The winning entry was the Seniors float and very eye catching with a live coon up a tree, three hunting dogs below that didn't realize it was all in fun, and persisted in baying at the coon most of the time, while the poor coon was frightened to death, Thres frightened to death, Three hillbilly hunters with rifles being very cute.

It has been learned that another pioneer resident of this vicinity, Mrs. D. M. Harris, now living in Commerce, is in a very critical condition.

Mr. and Mrs. W. C. Henry, Elgin, came and spent the weekend with his parents, Mr. and Mrs. E. A. Henry and brought their daughter Jo, to spend some time with the grandparents.

Wednesday, Mr. and Mrs. Henry went to Blooming Grove, Texas, to attend the funeral of a cousin, Mrs. John Pullin.

Saturday night visitors of Mr. and Mrs. Elmer Joiner were, Mr. and Mrs. Buck Joiner, Jerry and Susan, from Odessa, and Winifred Joiner, San Antonio. Sunday visitors were Mr. and Mrs. Jimmy Joiner, Jeannie and Ronald, Stamford.

Mr. and Mrs. Mel Jones went to Abilene Saturday night and visited their son, Mr. and Mrs. Rex Jones, Mark and Sherry.

Linda Goodwin is very proud of her drivers license, which she got last week by passing the final test. She took the drivers education course in the summer but owing to illness was not able to take her test at that time.

Since I promised to tell you about my trip to the city of San Antonio this week will say that I did go and had a great time. Stayed on the tenth floor of the Granada Hotel, which is a long way up for an old country girl, and attended two days and three nights of activities where there were 800 women present, and maybe you think that isn't a lot of women, without a man in the crowd, besides a speaker or two. The highlight of the meeting was the banquet Thursday night, where Mrs. Lyndon B. Johnson was a guest, and the featured speaker, telling of their recent trip to the Scandinvian countries. She is a very interesting speaker and she also stood at the door and shook hands with the whole 800 people there, so we can all say that we got to shake hands with the Vice-President's wife, which is next to shaking hands with Jackie.

BIRTHS

Mr. and Mrs. Nolan Weaver of Aspermont are parents of a girl, Suzan Dianne, born here Sept. 17. She weighed 8 lb. 8 oz. The Weavers have two other children, Cynthia Lorrine and Rickey Lee.

Going someplace? Shipping something?

Santa Fe

See your nearest Santa Fe Agent or traffic representative

NEINDA PHILOSOPHER TELLS WHY THE UNITED NATIONS FINDS ITSELF HEAD OVER HEELS IN DEBT

Editor's note: The Neinda Philosopher on his Johnson grass farm on Route 1 tries to shed some light on international finance this week, his letter indicates.

Dear editor:

Sometimes the difference between a big man and a little man is that the big man just owes more money.

I don't know why I mention this, unless it was because of an article I read last night while I was going over some bills I was supposed to pay before the 10th of the month.

According to it, the United Nations is 100 mill dollars in debt and its financial situation is getting worse instead of better. This has shocked a lot of people.

Now I'm not going into the philosophical purposes of the United Nations, that's out of my field, although if the world ever eliminates war it'll probably be through a single police force, but don't ask me how we can swing it.

What I was interested in is the financial aspects of the organizaton. I mean, what's so surprising about the fact the UN is head over heels in debt?

You take 75 or 100 countries, each one of which is head over heels in debt, and let them form a super-organization like the UN, and what can you expect?

If 75 or 100 farmers who can't quite make ends meet organized a bank, how long you reckon it's be before that bank was out of money?

Idealists who are shocked that the United Nations is financially embarrassed just don't understand how the world operates. I'll explain it to them. It goes this way:

The first unit of government a man comes in contact with is the precinct or town or city governments, 90 per cent of which are in debt. The next is the county, 90 per cent of which are in debt. The next is the state, 90 per cent of which are in debt. The next is Washington, 100 per cent of which is in debt, the same as London, Paris, Moscow, etc. Under this system, where else would the United Nations be except in debt?

The only debt-free place I know of is the moon, and we're fixing to remedy that just as soon as we get there.

You know where I can borrow some money on a second

Yours faithfully

J. A.

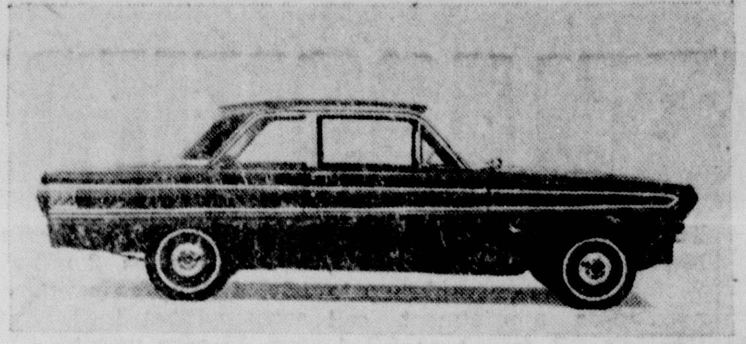

Although it retains its handy compact size, the Ford Falcon has an exciting new look of action for 1964. Completely restyled for the first time since its introduction four years ago, the new Falcon offers added comfort inside, improved economy and a softer, big-car ride. Both tall and short drivers will find the visibility improved and the seating position more comfortable. The Falcon matches its look of action with a choice of engines ranging from the economical 144-cubic-inch six-cylinder to the high performance 260-cubic-inch V-8. The Falcon has the widest model choice in the compact field with 17 models in five series including 2- and 4-door sedans, hardtops, sports coupes, convertibles, station wagons and the Station Bus, Club Wagon and Deluxe Club Wagon. They will be introduced in Ford dealer showrooms September 27.

Washington has a taxicab for every 84 persons.

WE NOW GIVE S&H GREEN STAMPS

ON ALL Feed - Seed Cotton - Defoliants - Fertilizer Sales.

UNITED INDUSTRIES CO.
FEED AND SEED DIV.
Sam Wilcox, manager
SP 4-2242 Hamlin

SAFEWAY

BIG CHOICE OF FINEST CUTS! SAVE ON YOUR FAMILY'S FAVORITES!

MEAT SALE

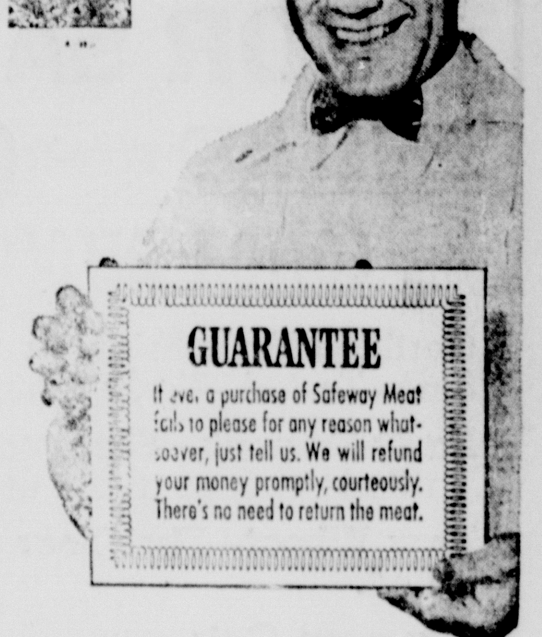

Choice Heavy Beef!

Round Steak — Full Cut. U. S. D. A. Choice Grade Heavy Beef. Naturally Aged. Serve Round Steak Smothered in Onions and Gravy tonight. Lb. 79¢

Pork Roast — Fresh Picnic Cut. Tender and flavorful, economical too. Lb. 29¢

Sausage — Wingate Pure Pork. Regular or Hot. 1 Lb. Roll 35¢ or ... 3 1-Lb. Rolls $1.00

Pork Spareribs — Pork Ribs loaded with meat. 3 to 5 Lb. Average. Lb. 39¢

Skinless Franks — Safeway All Meat Franks. Perfect eating guaranteed. 1-Lb. Pkg. 49¢

Beef Brisket — U. S. D. A. Choice Grade Heavy Beef. Lb. 33¢

Lunch Meats — ★ Pickle-Pimiento ★ Spiced Luncheon ★ Jumbo Bologna 3 8-Oz. Pkgs. 89¢

Canned Ham — Armour's Star. Boneless. No Waste. 3-Lb. Can $1.99

Profile Bread — Perfect for toast or sandwiches. 1-Lb. Loaf 25¢

Soda Crackers — Melrose. Stay crisp to the last cracker. 1-Lb. Box 19¢

Chicken of Sea Tuna — Chunk Light Meat. Family Size. 9¼-Oz. Can 44¢

Admiration Coffee — Regular or Drip Grind. Delicious brewed coffee. 1-Lb. Can 65¢

Puffin Biscuits — Sweetmilk or Buttermilk or Betty Crocker Homestyle or Buttermilk. 3 8-Oz. Cans 29¢

Shortening — Snowdrift. The premium shortening. 3 Lb. Can 59¢

Gold Medal Flour — All-Purpose. (Self-Rising. 5-Lb. Bag 59¢) 5 Lb. Bag 57¢

Biscuit Mix — Pioneer. Perfect blend of ingredients. 32-Oz. Box 53¢

FRYERS — U.S.D.A. Inspected for Wholesomeness. Grade "A". WHOLE Lb. 27¢

Biscuits — Mrs. Wright's Sweetmilk or Buttermilk. No mix, no bother. 6 8-Oz. Cans 39¢

Peaches — Sundown Yellow. Freestone Halves. For quick desserts. 4 No. 2½ Cans $1.00

Canned Milk — Lucerne Evaporated. No finer milk in a can. 14½-Oz. Can 10¢

Lipton's Soup Mix — Onion Soup. Easy to prepare. 2 Pack Box 37¢

Lipton's Tea Bags — Orange Pekoe. Delicious hot or iced. 100-Ct. Pkg. $1.23

Instant Tea — Lipton's. Refreshes you better. (4¼-Oz. Jar ... $1.33) 3-Oz. Jar 89¢

Lipton's Tea — Orange Pekoe. (½-Lb. Package ... 85¢) ¼-Lb. Pkg. 43¢

Powdered Dry Milk — Borden's. Super-Starlac. (12-Qt. Size 99¢) 3-Qt. Size 29¢

Comet Rice — Long Grain. Perfect for puddings. (2-Lb. Pkg. ... 49¢) 2 12-Oz. Pkgs. 39¢

Northern Tissue — White or Assorted Color toilet tissue. 4 Roll Pkg. 37¢

Diet Foods!

Metrecal Wafers — Spiced Wafers. 36-Ct. Box 99¢

Metrecal Liquid — Chocolate Flavor. 6 8-Oz. Cans $1.69

Metrecal Soup — Cream of Tomato. 3 8-Oz. Cans $1.17

Redeem Your Valuable "Corsage" Pattern Melmac Coupons!

5A — THIS COUPON WORTH 50¢ toward the purchase of one 3-PIECE PLACE SETTING (Dinner Plate, Cup & Saucer) in CORSAGE Pattern MELMAC Dinnerware. 50¢ OFF. Regular price $1.89; Less .50; With this coupon $1.39. Good only September 23 thru September 28, 1963. Limit one coupon per adult family.

5B — THIS COUPON WORTH 50¢ toward the purchase of one 3-PIECE COMPLETER SET (Soup-Cereal Bowl, Bread & Butter Plate, Dessert Dish) in CORSAGE Pattern MELMAC Dinnerware. 50¢ OFF. Regular price $1.49; Less .50; With this coupon .99. Good only September 23 thru September 28, 1963. Limit one coupon per adult family.

Empress Preserves — Tree ripened flavor. ★ Apricot ★ Peach. 4 10-Oz. Jars $1.00

This Coupon Worth 50 FREE GOLD BOND STAMPS Plus your regularly earned Gold Bond Stamps with the purchase of TWO — Dozen Breakfast Gems LARGE GRADE "A" EGGS. Coupon Expires September 28, 1963.

This Coupon Worth 50 FREE GOLD BOND STAMPS Plus your regularly earned Gold Bond Stamps with the purchase of Any Heavy Beef or Baby Beef BEEF ROAST. Coupon Expires September 28, 1963.

This Coupon Worth 50 FREE GOLD BOND STAMPS Plus your regularly earned Gold Bond Stamps with the purchase of Economy Size COLGATE DENTAL CREAM. Coupon Expires September 28, 1963.

This Coupon Worth 50 FREE GOLD BOND STAMPS Plus your regularly earned Gold Bond Stamps with the purchase of TWO — 25-Ft. Rolls Kitchen Craft ALUMINUM FOIL Heavy Duty. Coupon Expires September 28, 1963.

Safeway Guaranteed Fresh Produce!

Lettuce — Fresh Iceberg. Crisp, crackling fresh heads. Most popular salad vegetable. 2 Large Heads 25¢

Apples — Jonathan Fancy Grade. U. S. No. 1. All purpose apples. Lb. 19¢

Melons — Honeydew. U. S. No. 1. Large Size. California's Finest. Each 39¢

More Produce Values!

★ Onions — Yellow. U. S. No. 1. Lb.
★ Peppers — Bell Peppers. U. S. No. 1. Each
★ Cucumbers — U. S. No. 1. Each
3 For 29¢

Campbell's Soup — ★ Chicken Noodle ★ Cream of Mushroom ★ Vegetable Beef. 6 No. 1 Cans $1.00

Sweet Peas — Green Giant Fancy Peas. Delicious with Hot Meals or Cool Salads. 5 No. 303 Cans $1.00

Baby Food — Gerber's Fruits and Vegetables. Strained for easy feeding. 6 4½-Oz. Jars 59¢

Dried Prunes — Town House Large Prunes. Rich in vitamins and minerals. 1-Lb. Cello Bag 29¢

Bakery Features!

Italian Bread — Skylark. (Regular 27¢) In stay-fresh poly bag. 1½-Lb. Loaf 19¢

Coffee Cake — Mrs. Wright's. (Regular 35¢) 11-Oz. Pkg. 33¢

Cinnamon Rolls — Mrs. Wright's. Swedish. Fresh 'n tasty. 13-Oz. Pkg. 35¢

Sliced White Bread — Mrs. Wright's. Regular or Sandwich. 1½-Lb. Loaf 25c

Frozen Food Values!

Meat Pies — Manor House Frozen. ★ Beef ★ Chicken ★ Turkey. 6 8-Oz. Pies $1.00

Cream Pies — Morton's Frozen. ★ Lemon ★ Neapolitan ★ Chocolate ★ Banana ★ Coconut. 14-Oz. Pie 39¢

Ice Cream — Snow Star. Assorted Flavors. ½-Gal. Ctn. 59¢

Lemonade — Bel-air Frozen. Pink Lemonade. 12-Oz. Can 29¢

Safeway Guarantee! Every item at Safeway is sold on a Moneyback Guarantee. This means the full purchase price will be cheerfully refunded on any item that does not give you complete satisfaction. Shop Safeway with Confidence!

This Coupon Worth 50 FREE GOLD BOND STAMPS Plus your regularly earned Gold Bond Stamps with the purchase of THREE — No. 2 Cans LA LANI PINEAPPLE Crushed. Coupon Expires September 28, 1963.

Comet Cleanser — Bleaches as it cleans. 2 14-Oz. Cans 33¢

Joy Liquid Detergent — For dishes and fine fabrics. 22-Oz. Plastic 61¢

Instant Coffee — Maxwell House. Good to the last drop. 6-Oz. Jar 89¢

Dove Beauty Bar — White or Pastel pink. 2 Bath Bars 49¢

Dry Dog Food — Ken-L-Meal. Completely balanced meal. 4 Lb. Bag 61¢

Armour's Vertagreen — Complete plant food. 100 Lb. Bag $3.49

GREATEST GIFT SHOW OF THE YEAR!

Hey Kids! Enter Big Coloring Contest!
Gold Bond Nursery Rhyme Coloring Contest! Easiest Contest ever ... Nothing to Buy ... Eleven Prizes Weekly at each Safeway Store.
First Prize — Amazing new camera takes all 3 ... color, black and white, color slides. Plus ... 10 Winners. Complete set 8 Nursery Rhymes in full color.
Come in Today for your FREE Entry Blank

Prices and Coupons Effective Thurs., Fri. and Sat., Sept. 26, 27 and 28, in HAMLIN
We Reserve the Right to Limit Quantities. No Sales to Dealers.

SAFEWAY

© Copyright 1963, Safeway Stores Incorporated

Reach MORE BUYERS Through the CLASSIFIEDS

• REAL ESTATE

FOR SALE — Nice three bed room house to be moved on your lot. Will help finance. Call SP 4-1549 after 6:30 p.m. R. B. Spencer and Co. 31-tfc

FOR SALE: Phillips 66 Service station with room and apportunity for combination business. See Mack Sanders., 500 South Central. Hamlin. 49-2p

FOR SALE: Cooper lot 80x 120 at N. W. 2nd and Ave. J. Will build for you.. O. L. Cooper. Call SP 4-2274 or SP 4 1508 39-tfc

FOR SALE: 3 bedroom brick house. Bath and a half, carpeted livingroom, ash paneling in kitchen and den, built in Westinghouse stove, dishwasher. Walls and ceiling insulated. $900 will handle. 1006 N. W. 2nd. Call O. L. Cooper SP 4-2274. 44-tfc

Uruguay means bird's tail

FOR SALE: Good 3 berdoom home, 2 baths, 2 car carport, 75 foot lot, large workshop in rear. For appointment call Knable's SP 4-1522 or SP 4-1583 47-tf

FOR SALE: Two bedroom house. Low Down Payment. Good location. Jack Russell. 4713c

FOR SALE: Nearly new 3 bedroom house, den, kitchen, breakfast area, large living room, 2 baths, 2 car garage, built in electric range, fenced back yard, good location. Have new F. H. A. Committment can sell for only $450.00 down. Call SP 4-1266.

FOR SALE: 202 acres, three miles south of town. Will finance. See John Johnson at John's Boot and Saddle Repair or Call SP 4-1931 after 7 p.m. 48-tf

There are 378 large waterfalls in Brazil.

Stonewall county farm for sale: 200 acres, 2 miles south of Old Glory on pavement, 138 acres cultivated 42 acres cotton, 15 acre wheat, 62 acre good pasture, pressure pumps, two house, one new two bedroom, one half minerals, one half mile of oil production, an excellent farm home.. Price $165 (will furnish good loan.) Exclusive agent. O. L. Kelley Agency, Spur, Texas. Tel CR 2-3353. 48-3c

FOR SALE: 160 acres 2 miles Southeast of Neinda. See J. P. Westmoreland or Rev. James Wood at Aspermont. Call SP 4-1041. 48-tf

• FOR SALE

FOR SALE: We have on hand several good used television sets. Budget Terms. See at Joe Hudspeth's 27-tf

USE YOUR ZIP CODE the speedy easy way. Get a rubber stamp made at THE HAMLIN HERALD to use on your correspondence. Call SP 4-1606.

FOR SALE Several good used refrigerators for sale. See at Joe Hudspeth's. 27-tf

FOR SALE: Cedar fence post, corner posts and staves. 2 miles southeast of McCaulley. Tom Holman Boyd. Phone 2353. Box 185. Closed Sunday. 46-4p

FOR SALE or rent: Two bedroom house on three lots. Phone SP 4-2232. 45-tfc

FOR SALE: a used cornet in excellent condition. Call Otha Ray Brown Phone SP 4-1287. 49-2p

USED cars and auto parts — distributors for Forbes rebuilt automotive parts. Have large stock of used auto parts. Buy-Sell-Trade. M & G Used Cars. Phone SP 4-2122. 20-tfc

FOR SALE: Construction plant. 2" line pipe 15c foot; 2" tubing 20c foot; 3" line pipe 30c foot; 4" line pipe 35c foot; sucker rods 5/8" 7c foot, and ¾" 8c foot. Purchases large enough will be delivered. Call Aspermont 2441 or 2611. 44-6p

FOR SALE. one good used central heating unit 80,000 B. T. U. See at Nunley Plumbing and Builder's Supply. 48-tf

FOR SALE: '55 Plymouth V-8. 4-door $250. 2 two bale cotton trailers $135 each. See Alfred R. Griffin, McCaulley, Texas. 49-2p

FOR SALE: 1955 National Trailer house, 45 x 8, $1750. 414 N. E. Ave. B. Carl Smart. 49-3p

• FOR RENT

HOUSE FOR RENT: Two bedroom, living room, kitchen and bath. T. C. Gregory. Call SP 4-2218 after 6 p.m. or call SP 4-2513 anytime. 46-tf

FOR RENT. 5 room house 645 S. Central. Phone SP 4-1104. 40-tfc

FOR RENT: Three room furnished apartment.. 30 N. W. Ave. C. Will Andress. 48--1ca

FOR RENT: Furnished 5 room house. Call SP 4-1764. 481c

TOOL RENTAL: House moving equipment, mechanical, plumbing, carpenter, etc., cement mixer, lawn mower. CISTERN REPAIR, also buy and sell anything of value. Call or see Jack Hames. SP 4-1309. 47-tf

FOR RENT: Funrnished four room house. SP 4-1017. 48-tf

FOR RENT: Small furnished house. Mrs. J. C. Greenway 250 S. W. 4th. SP. 4-2129. 47-1c

FOR RENT: Furnished house. 4 rooms with bath and carport. See Van Huling SP 4-1010. 47-p

FOR RENT: One bedroom house. E. D. Nuniey or call SP 4-2256. 49-tf

FOR RENT: Nice two bedroom house on North Central. See Jack Hames. SP 4-1309. 48-tf

MISCELLANEOUS

Custom picture framing. Come by and see the new molding. L. R. (Red) Faulkenberry. Hamlin Frame Shop 137 N. W. Ave. F. 44-8p

To buy, sale or trade for anything of value. Repair electric iron, lamp, and other electical appliances. See Jack Hames. 712 N. Central SP4-1309 36-tfc

Desire to purchase lot. In reply state price, size, lot and block number. A & B Company, 2117 Canton, Fort Worth ,Texas. 47-4p

SEWING; Alterations, draperies and sewing of all kinds. Mrs. Alvia Maynard, 328 S. W. Ave. B. SP 4-1470. 47-3c

LOST: Hereford cow with sale tag. M. T. McIlwain at Radium. Anson Phone VA 4-2940.

LOST: Billfold was lost Friday night at Football Field. may keep money but please return other contents to Marolyn Reynolds. 49-1p

WANTED: The person who went to Oddis Huling's house after his death and took the electric Shick razor out of the kit and left another. Please return to Ray or Van Huling. Do this at once please.
Mrs. H. M. Phillips 49-1p

• HELP WANTED

WOMAN WHO CAN DRIVE to call regularly each month on established Studio Girl Cosmetics clients in and around Hamlin making necessary deliveries, etc. 3 or 4 hours per day. Route will pay up to $5.00 per hour. Write STUDIO GIRL COSMETICS, Dept. 79239. Glendale, Calif. 47-3c

HELP WANTED: Filling station night attendant. Apply in person at Mack's 66 Service Station, 500 South Central. Hamlin. 49-1p

CARD OF THANKS

CARD OF THANKS

We shall always remember with deep gratitude the many acts of kindness and expressions of sympathy of so many friends during the illness and following the death of our Mother.

Many thanks to those who furnished food and especially to Dr. Hawkins for his considerate care.

The Nancy Watson Family

CARD OF THANKS

We wish to express our thanks and gratitude to everyone for their kindness shown during the death of our loved one, for the the beautiful floral offerings and food. A special thanks to Bill and Jerry, our three wonderful doctors and C. L. Howard for their kindness and thoughtfulness. May God bless each of you is our prayer.

The family of Barbara Ann Scott 49-1p

CARD OF THANKS

We are truly grateful to the good friends who did so much for us during our recent sorrow. May we take this means of saying thank you for the many comforting expressions of your friendship and affection.

The Family of G. W. Wainscott

CARD OF THANKS

Our hearts overflow with sincere appreciation for all who expressed their love and sympathy in so many comforting ways during our recent sorrow. We are deeply grateful to all of you.

The Family of Mrs. J. W. Fomby. 49-1p

FOR SALE

WHEAT SEED OATS SEED

COTTON DEFOLIANTS

Certified Early Triumph
State Tested—Early Triumph

Early Triumph—First year from Certified—Ask us about this wheat.

Kaw Wheat—First Year From Certified.

Cimarron Oats
Rogers Barley
New Nortex Oats
Elbon Rye

COTTON DEFOLIANTS

Acid
Penta
Drop Leaf

S&H GREEN STAMPS

UNITED INDUSTRIES CO.

Sam Wilcox, Manager

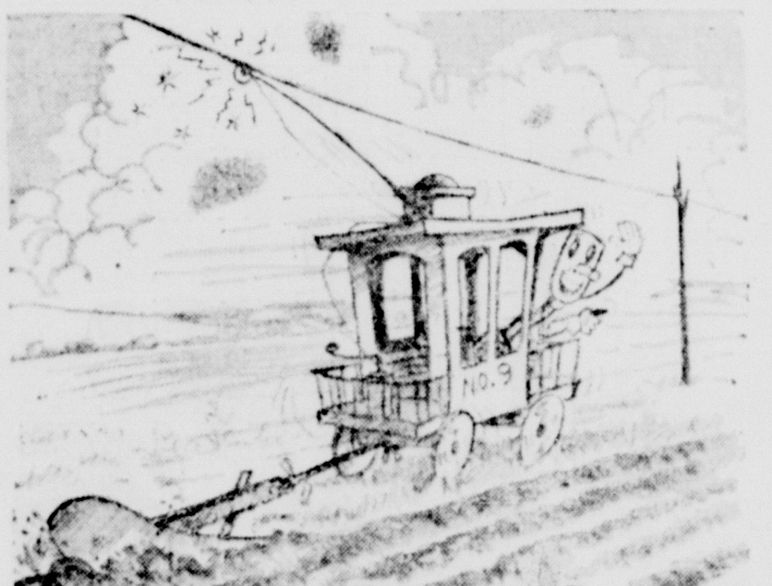

We plowed the new ground

Midwest Electric Cooperative pioneered rural electrification in the nine county area it serves. The member-owners of Midwest Electric borrowed $4,900,000 and built their own electric system to serve people who had no electricity. Midwest Electric was first to serve these areas. No one else could or would offer service.

Since 1938, Midwest Electric has repaid more than $1,200,000 on the principal and more than $760,000 in interest on their loans while offering a dependable efficient, economical electric service.

Midwest Electric plowed the new ground and their member-owners today are havesting a healthier, happier, better way of life through rural electrification.

Mid-West Electric Cooperative

ROBY, TEXAS

Need a River of Water

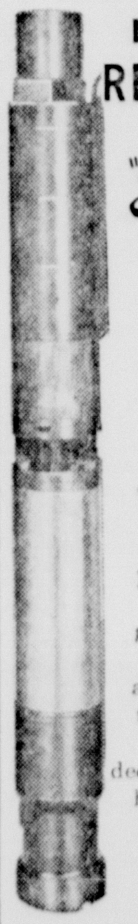

Install a...
RED JACKET
Model H
"Submerga"

Capacities to 225 Gallons Per Minute
•
Depths to 600 feet

If it takes a small river to satisfy your water needs, the Red Jacket Model H "Submerga" is the pump for you. It will pump up to 13,500 gallons per hour from a 6-inch well. It's a submergible turbine type with both pump and motor working deep in the well so you have no shaft-bearing maintenance worries. Eliminate need for pump house, you don't hear it—never have to lubricate it.

RED JACKET

BROWN & CLARK IRRIGATION

IRRIGATION PIPE

Sonny Brown, Rt. 3
Hamlin SP 4-1962
Bob Clark, Rt. 3, Anson

24 Boys Taking Part in Junior High Football

Twenty-four boys from the eighth grade are members of the football squad coached by Grady Allen. The group includes five tackles, six guards, four ends, seven backs and two men as center.

The roster is as follows:

TACKELS: Kenneth Berry, Dennis Chapman, Eliseo Martinez, Richard McCormack, Harold Sibert.

GUARDS: Jimmy Niedecken, David Wallace, John Orville Holland, Pat Jenkins, Rickey Acklin, Jerry Farnsworth.

ENDS: Milton Davis, Ronnie Wilcox, Albert Falcon, Edward Green.

BACKS: Bob Clifton, Paul Long, Raul Solis, Philip Simpson, Curtis Fendley, Jimmy Hastings, Ramon Morales.

CENTER: Lorenzo Rodriquez and Danny Pope.

Nevada was the thirty-sixth state admitted to the union.

Alber tEinstein, German refugee, arrived and settled in Prinston, N. J. on October 17, 1933.

Junior High Classes Elect New Officers

Class officers were chosen Monday at Hamlin Juior High School in the nine home rooms of the three grades.

The officers were as follows:

6A—Judy Carpenter, president; Billy Moore, vice president; Grace Carter, secretary; Charles Pearce, reporter.

6B—Charlie Shira, president;; Leslie Harkey, vice president; Billy Hodnett, secretary; Marcia Steele, treasurer; Chris Perrin, Peggy Jones, reporters.

6C—Gary Smith, president; Roycille Womack, vice president, Wendy Kay Russell, secretary; Brit Thompson, treasurer; Janice Crouch, Spencer Ford, reporters.

7A—Bill Johnson, president; Hollis Stephens, vice president; Patti Murphree, secretary; Pat Perrin, treasurer Jane Hymer, Michael Young reporters.

7B—Connie Kim, president Rhea Sue Vaughan, vice president; Beth Craig, secretary Debra Scarbarough, treasurer Cindy Bryant, Milbourne Newland, reporters.

7C—Charlie Bishop, president; Donnie Smith, vice president; Mike Brown, secretary Roy Pritchard, treasurer; Sandra Payne, Sally Young reporters.

8A—Dennis Chapman, president; Renae Ferguson, vice president; Kathy Moore, secretary; Phillip Simpson, Pauline Lakey, reporters.

8B—Sammy Ferguson, president; Pauline Womack, vice president; Jayne Carol Turner, secretary; Sally Carlton, Milton Davis, reporters.

8C—John Orville Holland, president; Lorenzo Rodriguez, vice president; Jimmy Hastings, secretary; Cora Rodriguez, Edward Green, reporters.

New Bulletin Now Ready on Costal Bermudagrass

A new bulletin on "Utilization of Costal Bermudagrass" 's now available from the County Agent's office. The Bulletin gives the lates experimental results on the use of Costal Bermuda compared to common and Midland Bermudagrass. It also gives information on grazing and manage-

AUTO LOANS AT LOWEST RATES

F & M National Bank

Hamlin, Texas

DO YOU LIKE TO SING?
Contact
Mrs. Royce Womack
for
VOCAL MUSIC LESSONS
SP 4-1838

CUT UTILITY BILLS
Call
HAMLIN INSULATION COMPANY
We specialize in blow-in type mineral rock wool
Attics and Walls
Call Dan Gallagher or B. O. Bell

Front End and
COMPLETE
Brake Service
JOE HUDSPETH'S

ARMSTRONG

linoleum by the yard 12 foot widths and seven potterns.

WHITE'S AUTO STORE

WORLD'S FINEST

WATER PUMP

- CANNOT LOSE ITS PRIME
- No Control Valves
- Will Pump Air and Shut Off On Weak Wells
- Will Not Burn Out Seal for Lack of Water
- Practically Impossible To Freeze and Burst

Nunley Plumbing & Builder's Supply
SP 4-2232

FREE!

Oct. 1 through Oct. 31

10,000 S&H GREEN STAMPS

with each

NEW M-F TRACTOR

Buy a new Massey-Ferguson Tractor at low harvest-time prices and you'll receive absolutely free 10,000 S&H Green Stamps.

Stamford Farm Equipment

MASSEY FERGUSON PARTS AND SERVICE

Anson Highway
Stamford

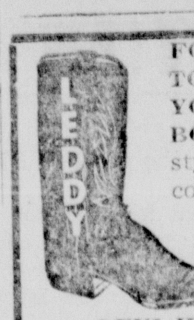

FOR BACK TO SCHOOL YOUR BEST BOOT BUY styles, sizes, colors and Jeans

ALL COLORS STYLES

in LEVI WRANGLERS AND LEE RIDERS

YOUR QUALITY SHOP

LEDDY BOOT SHOP

450 Pine Abilene

JIM'S TRUCK STOP NOW OPEN

FEATURING FOLGER'S COFFEE 5c

REGULAR MEALS
FAMILY STYLE MEALS served everyday
A LA CARTE ORDERS
SANDWICHES

Dining room for business meetings, parties and banquets

Managers: JIM AND LILLIAN CONNER

Open 6 a.m. 'til 10 p.m. and 'til 11 p.m. Friday and Saturday

LAST 4 DAYS OUR ANNUAL

GOODYEAR Discount Tire SALE!

GOODYEAR R-C TRUCK TIRE

Rugged tread design for all ranch and commercial jobs

3-T NYLON with TUFSYN

Tufsyn Rubber—longest mileage, toughest rubber ever used in Goodyear tires.

12.88*

6.00 x 16 size
6-ply rating

LOOK! Other sizes low-priced, too!
6.50 x 16 $17.88* 7.00 x 15 $22.88
6.70 x 15 $15.88

*All prices plus tax and recappable tire

Why Get Caught in the COLD?

BATTERY BOOSTER CABLES

only 1.59 pair

Other Bargains in our Pre-Winter Department

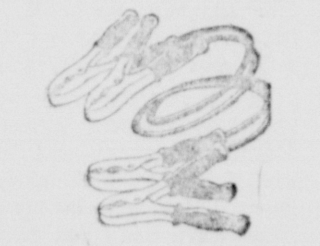

EARLY-BIRD SPECIAL All-Weather "42"

7.77

6.70 x 15 tube-type blackwall plus tax and recappable tire. If not recappable add $2.

Discount Prices!

CLOSE-OUT PRICES!

Famous All-Weather Tires

Discontinued Tread Design

Pre-Winter SPECIAL!

Amazing BATTERY CHARGER

It's true

Only 3.95

Hurry! Supply Limited

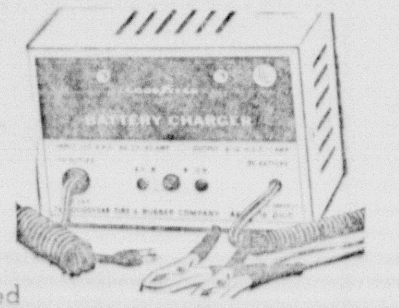

FARM TIRE BARGAINS!

Size	Type	Sale Price*
550x11 4 ply	Triple Rib Front Tractor Tire	13.90
500x15 4 ply	Triple Rib Front Tractor Tire	12.70
600x16 4 ply	Triple Rib Front Tractor Tire	15.60
600x16 6 ply	Triple Rib Front Tractor Tire	19.90
12x28 4 ply	Sure Grip Rear Farm Tire	61.00
12x38 4 ply	Sure Grip Rear Farm Tire	73.50
12x38 6 ply	Sure Grip Rear Farm Tire	86.50
15.5x38 6 ply	Sure Grip Rear Farm Tire	103.90

*Plus Tax and old tire

GO GO GOODYEAR

Joe Hudspeth's

PIPER PATTER—

SEPT. 30 THROUGH OCT. 6 DESIGNATED 'TWIRP WEEK'

by Joyce Smith

The Student Council met in a regular meeting Monday at noon to discuss activities for the year. September 30 through October 6 was designated as Twirp Week. All girls must have a license before they can ask a boy for a date and will be fined if a Student Council member catches them without one.

Student devotionals, given daily by the Student Council members, started Tuesday morning, with Gary Jay in charge. Dr. Gaston Foote, speaker for the First Methodist Revival, will bring a devotional to the students of Hamlin High on Monday, September 30.

The members voted to attend a district workshop in Coleman on October 19. Members may attend if they want to, but are not required to attend.

Several other activities were discussed, but no definite dates have been set for them.

hhs

Mary Lois Patterson was installed as president of the Library Club in a meeting Tuesday, September 17. Other officers for the year are vice president, Lewis Lawlis; secretary, Marolyn Reynolds; treasurer, David Drummond; reporter, Nancy Ford; parliamentarian, Judy Fitzgerald; and historians, Ann Johnson and Jerry Cooper. Mrs. Dewey Nunley, school librarian, is the sponsor of the group. Plans were also discussed for the float which they entered in the parade.

hhs

The Spanish Club met in the high school auditorium Monday night, at 7:30. The members voted on a pin for the club. Barbara Lakey directed Spanish games played by the group. Phillis Scarborough brought the program, which was about the "Yankee Tourist."

Officers for the current year are opresident, Jack Townley; vice president, David Bingham; secretary, Pam Smith; reporter, Phillis Scarborough; pianist, Gary Jay; and song leader, Polly Jackson. Mrs. Charles Scott is the sponsor for the group.

hhs

New members of the Future Homemakers of America were initiated in a ceremony Tuesday night. Judy Fitzgerald presided at the meeting. The meaning and history of the organization were explained to the incoming members. Those participating on the program were Ann Johnson, History of FHA; Marolyn Reynolds, What FHA Does; Joyce Smith, FHA Scrapbook; Glenda Hudspeth, Junior Degree; Nancy Ford, Chapter Degree, and Judy Fitzgerald, State Degree.

Barbara Graham, Connie Duncan, Judy Jenkins, Rose Lovell, Darlene Sanders, Jane Ferguson, Mary Margaret Turner, and Cheryl Brown presented a candle-lighting ceremoney on the purposes of FHA.

After the initiation, the group was served refreshments in the cafeteria.

hhs

The 1964 Piper went on sale Monday, and the contest will last until October 4. The Class purchasing the largest number of annuals percentage wise will have a picture of their Piper Queen nominee in the annual. Annuals may be purchased from Kay McCoy or Carolyn Reynolds. The cost for the yearbook is $4.50.

hhs

Thirty men completed a University of Texas sponsored service technicians training course on the operation and service of alternators and their controls here this past week. The course was taught by The University of Texas with Dana Chambliess as instructor. The men met for four nights at the primary cafeteria.

Completing the course were: O. R. Riddel, Ed Branscum, Monroe Kennedy, James O. Murphree, Charles W. Slack, Arnold E. Johnson, O. L. Farnsworth, Roy R. Server, C. W. Johnson Jr., J. O. Priddy, John A. Priddy, Jack H. White, C. L. White, George W. McDaniel, Calvin O. Dickerson, Earl Pritchard, Lee F. Hastings, John W. Turner, James D. Hall, C. J. Jordan, M. T. Hudson and C. V. Herbert, all of Hamlin.

From Rotan: Willie N. Currie, Ernest Riggs, Willie G. Ramirez, Robert C. Joplin, and Isaiac Rodriguez. From Aspermont: Evan F. Jones. Attending from Snyder were K. J. Knollenberg and G. N. Cummings.

Mighty Mice Take Albany Here, 8-6

The Hamlin Mighty Mice upset the Albany Cubs here Tuesday night in a defensive battle, 8-6. The Mice scored in the fourth quarter and held an eight point lead until there was less than a minute on the scoreboard clock. The Cubs scored in the final seconds of the game but were unable to pick up their two points.

The Mighty Mice have an open date next Tuesday night, but will host the Anson Cubs on Oct. 8. The game time will be 7 p.m.

On April 18, 1949, Erie became the Free Republic of Ireland, cutting last ties with Britain.

PIPERS GET OFF TO SLOW START AS THEY DOWN SPUR, 48-12

The Pied Pipers mauled a game, but undermanned, Spur eleven here Saturday night, 48-13. After a lackadaisical first quarter, the Pipers started to move in the second, scoring three touchdowns. They rolled up 15 points in the third period and 12 in the final quarter. Spur put their 12 points on the board in the last period as they gained field position for the first time of the night and took to the air against the Piper reserves.

Spur brought only 15 men with them and were soon worn down as they were unable to substitute.

The ball changed hands twice in the opening minutes of the game as both teams lost the ball on fumbles deep in Spur's territory. Spur fumbled on the second play of the game with Hamlin taking over on the Spur 16. After moving down to the Spur four yard line, Hamlin drew a 15 yard penalty that put them back on the 19. After picking up one yard in two plays, the Pipers fumbled on a fun to the Spur six.

The ball changed hands seven times before the Pipers were able to get a touchdown drive going in the second quarter. Getting the ball on the Spur 41 yard line following the recovering of Spur miscue, the Pipers gained the 41 yards in 10 plays with halfback Rupert Compton doing the honors from the six. Robert Pearce kicked the first of four one pointers for the night.

Spur failed to move the ball and punted from their 18 with Pearce returning it to the 21. From that point Hamlin drove to the goal line in 5 plays with Pierce going in from the four. He kicked the point after and the Pipers held a 14-0 lead.

Again, following the kick off the Bulldogs failed to gain and punted from their 34 with Hamlin returning it to the Spur 43. Halfback Larry Butler gained nine and then quarterback Johnny Oberman passed to Mike Shivers for 18 yards and then the two connected again for 28 yards and the score. The Pipers led 21-0 following Pearce's successful kick.

In the third period the two teams exchanged punts and then the Pipers put together a 70 yard drive for a tally with Compton breaking loose for a 44 yard scamper. Pearce again kicked the point after.

Hamlin recovered a Spur fumble on the Bulldog 9 midway in the third period and took three plays to score with fullback Cleon Warner powering in from the two. The Pip- Pearce passed to Butler for a two pointer.

Early in the final period Hamlin drove 28 yards in seven plays to score following a fumble recovered. Halfback Allen Cumbie scored from the two.

Spur put their first mark on the scoreboard following the kickoff that they returned to the Hamlin 49. Three pass plays and a 15 yard penalty against Hamlin were the factors in the drive as quarterback George Neaves passed to halfback Rickey Ball for 27 yards and the score. The point-after try failed and the score stood 42-6.

The Pipers were forced to punt from their own 31 and the Bulldogs put two pass plays and a five yard penalty together for the score. Neaves passed to halfback Joe Stanley for the last nine yards.

Taking the kickoff back to their own 33, the Pipers ran two plays for a net loss of one yard and then quarterback Tommy Ferguson flipped a short pass to end James Ledbetter with Ledbetter going all the way. The play was good for 68 yards.

HEY KIDS! ENTER GOLD BOND
NURSERY RHYME COLORING CONTEST!
WIN THESE PRIZES!

FIRST PRIZE Amazing new camera takes all 3 . . . color, black and white, color slides.
Plus...10 WINNERS—Complete Sets of 8 Nursery Rhymes in Full Color.
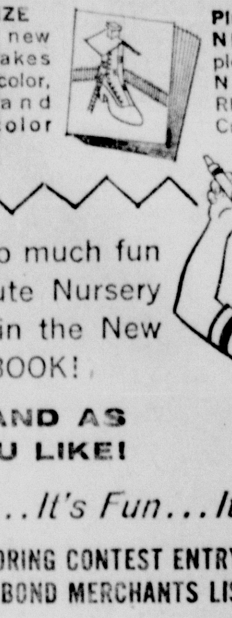
Lots of prizes and so much fun . . . just color the cute Nursery Rhymes like those in the New GOLD BOND GIFT BOOK!
ENTER NOW AND AS OFTEN AS YOU LIKE!
Nothing to buy . . . It's Fun . . . It's Easy!
GET YOUR GOLD BOND COLORING CONTEST ENTRY BLANK AT ANY OF THE FRIENDLY GOLD BOND MERCHANTS LISTED BELOW.
TED SEAY'S EL PASO STATION
321 N. Central

Expect great things from Chevrolet again-for '64

Today...Jet-smooth Luxury '64 CHEVROLET
'64 Chevrolet Impala Sport Sedan—one of 15 Jet-smooth luxury Chevrolets.
Chevrolet was luxurious before, but you should see it now. With smart new styling, the '64 Chevrolet looks even longer (but isn't). There's even a whole new series this year—the Impala Super Sports—with front bucket seats as standard equipment. (The new Impalas and Bel Airs are more luxurious, too. Even the lowest priced Biscaynes have new foam-cushioned seats front and rear and are fully carpeted.) Of course, you expect more than just luxury from Chevrolet. A choice of 16 power teams, for instance—a 6 and six V8's up to 425 hp (optional at extra cost). And quieter transmissions. Jet-smooth ride with Full Coil suspension. Flush-and-dry rocker panels, Delcotron generator, self-adjusting brakes and other low-upkeep features. If you've ever wondered how luxurious Chevrolet could get—with all the extra-cost options there are to choose from—that seems to be entirely up to you.
Take your first look at the first CHEVELLE!
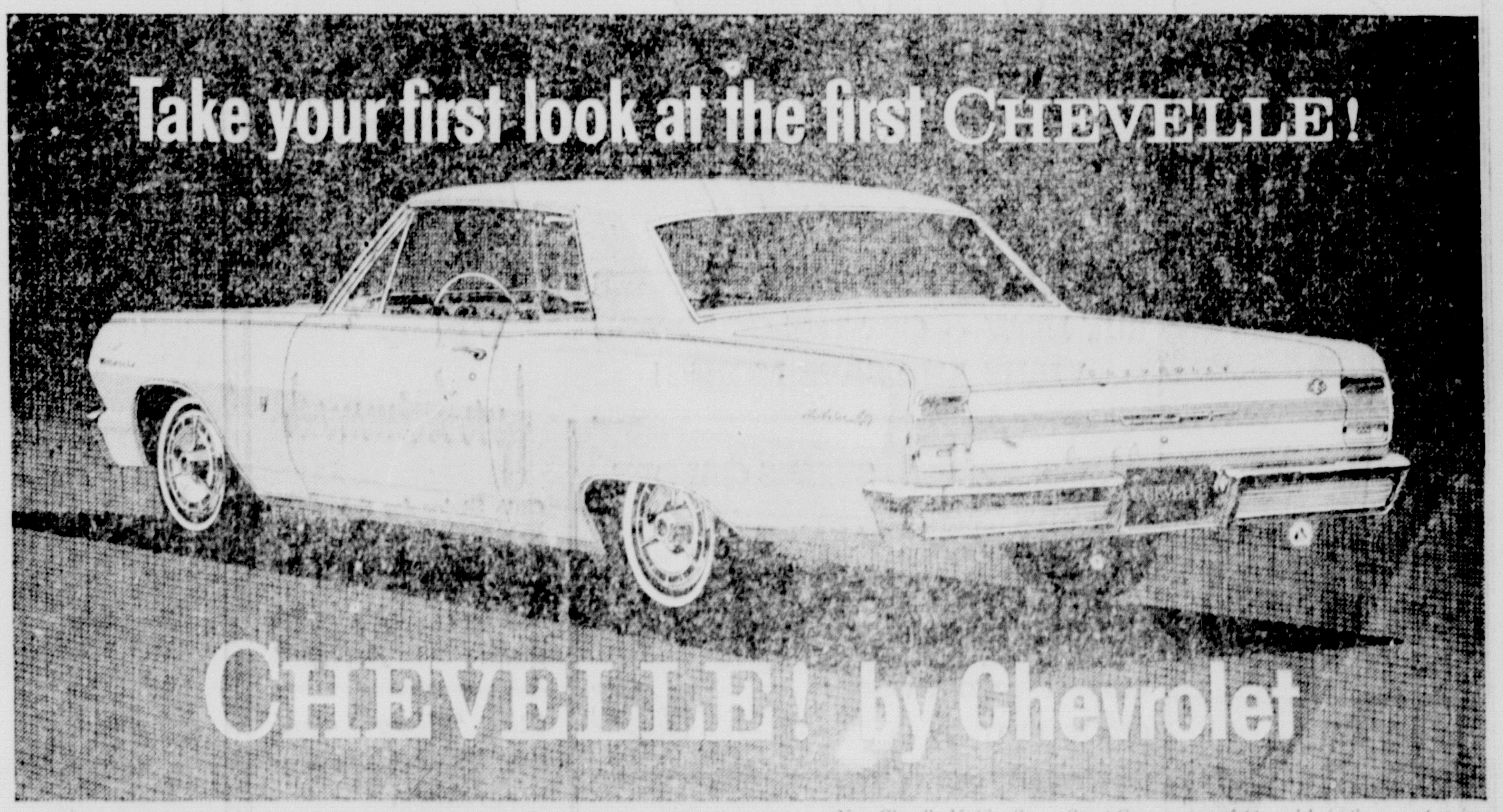
CHEVELLE! by Chevrolet
New Chevelle Malibu Super Sport Coupe—one of 11 models in three great series.
You've never seen anything like this totally new line of cars before. Chevelle is new in everything but Chevrolet quality. Chevelle is a good foot shorter than the big cars, so it parks easily. Yet the interior dimensions of its Body by Fisher provide a generous amount of head, leg and shoulder room. (Chevelle's trunk is big and roomy, too.) The ride is surprisingly smooth with a rugged coil spring at all four wheels. And not so surprisingly for Chevrolet, the new Chevelle offers a choice of engines ranging from an economical 120-hp 6 to a 220-hp V8 (optional at extra cost.) Choose the Chevelle you like best from the three series—the Malibu Super Sport, the Malibu and the 300 Series, eleven models in all—at your Chevrolet dealer's. (Like this good-looking Malibu Super Sport, maybe?)
THERE'S 5 IN 64 CHEVROLET
CHEVROLET, CHEVELLE!, CHEVY II, CORVAIR and CORVETTE
Carl Murrell Chevrolet Co.
33 SOUTH CENTRAL AVENUE HAMLIN, TEXAS DIAL SP 4-1666

SEIDLITZ Best Test PAINTS
house paint sale

Choose from over 200 colors at these sale prices
AcriSatin Latex HOUSE PAINT 6.49 Gal.
Decorators HOUSE PAINT 4.98 Gal.
Exterior HOUSE PAINT & PRIMER 5.98 Gal.
Latex MASONRY PAINT 5.25 Gal.
Exterior SATIN FLAT 5.98 Gal.
White Armor ONE COAT WHITE 7.75 Gal.
GALVA WHITE 1.80 Qt.
Porch & Floor ENAMEL 1.89 Qt.
BRANNON Lumber Co.
53 S.E. 3rd. SP 4-1604
BIG SALE . . . COME IN TODAY!

Quite a variety!!!

Chevrolet offers 43 models for '64

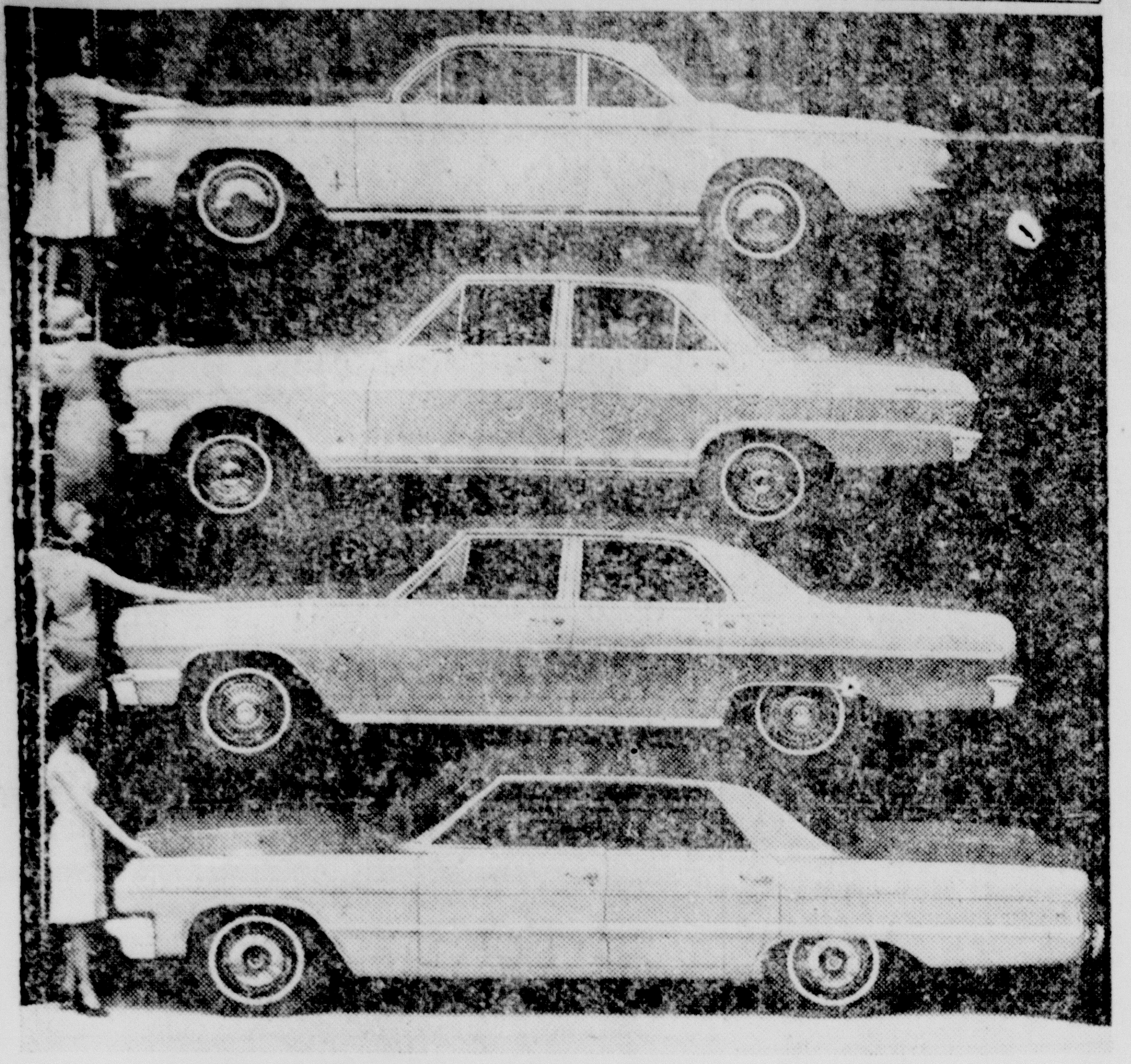

For 1964, the Chevrolet Motor Division will offer a total of 43 models in five separate passenger car lines. Each line is distinguishable by its own styling and wheelbase. Above, reading down: the 108-inch wheelbase Corvair Monza Coupe; 110-inch wheelbase Chevy II Nova 4-Door Sedan; the newest car in the Chevrolet family--the Chevelle Malibu 4-Door Sedan which has a wheelbase of 115 inches while the Chevrolet Impala Sport Sedan is built on a 119-inch wheelbase. Not shown is the Corvette Sting Ray which sports a 98-inch wheelbase. Chevrolet dealerships will have a representative showing of all models when the new cars are introduced September 26.

Rojean Hicks Seeks Damages in Suit

Hojean Hicks, joined by her husband, Eldon Hicks, and Bond Electr'c Co., all of Hamlin, has filed suit in 104th District Court of Anson, asking $25,650 damages. Named in the suit was T. C. Gregory, also of Hamlin.

The petition sets out that on Sept. 24, 1962, Mrs. Hicks was driving a p'ckup truck five and a half miles south of Hanılin when she met a car driven by Mr. Gregory. The petition claims that Gregor. crossed the center stripe and forced Mrs. Hicks off the road. The pickup turned over and Mrs. Hicks received injur'es.

The pickup was owned by the electric company and had a reasonable value of $700 before the accident but this way lowered to $50 afterwards. Sunit seeks $650 damages ..re.

Mrs. Hicks claims her injuries necessitated hosptalization, doctor b'lls and the hiring of extra help to operate their farm. For these costs plus payment for suffering she is asking $25,000.

For a child or an adult to achieve properly and eff'ciently they must have good vision. Only a vision specialist giving a thorough examination can detirmine your visual needs. A thorough examination takes time.

DR. JIMMY W. McNEIL

associated with Dr. Grady B. Jolly

Members of: Texas Optometr'c Association and American Optometric Association

In Hamlin Every Thursday 9 a.m. to 4:30 p.m.

Office Over Waggoner Drug

Abilene office: 1328 Hickory Street

OVERPLANTING WHEAT CAN REDUCE FUTURE ALLOTMENTS

College Station — Overplanting wheat allotments this year can reduce a farm's future allotments, according to R. J. Miears, agronomist with the Texas Agricultural Extension Service. This effect on a farm's wheat history is one of several factors which farmers will want to cons'der in planning their 1964 crop operations.

Miears calls attention to a provision of the law passed in 1958 which can affect a farm's wheat acreage history. It directs that when no marketing quotas are in effect, forms exceeding allotments w'll receive that year's alloted acreage as history for future allotments. Complying farms receive their base acreage as history, he says.

The agranomist cited this example of how the provision would apply on a farm with a 100-acre wheat base and a 1964 allotment of 60 acres. If a farmer complies with his allotment, h's wheat acreage credit for 1964 will be based on the 100-acre history. But if he exceeds his allotment, he will be credited with only 60 acres in computing his 1966 allotment.

Overplanting for the 1964 wheat crop will not affect the 1965 allotment since national and state 1964 wheat acreage w'll not be available when allotments are determined.

A farmer who overplants his 1964 allotment, Miears points out, can still avoid loss of base acreage history. He can dispose of his excess acreage by the deadline date for his county and still receive his 1964 base acreage history cred't in determining future allotments. By thus complying with his allotment, he also becomes eligible for price supports.

Farmers are urged to check with the local ASC office for further information on the 1964 wheat program, says Miears.

One of 10 Best Pictures Coming

"El Cid", the screen spectacle picturing the nattlefield exploits and great romance of Spain's 11th Century warrior-hero, is on many of the nation's lists of the year's 10 best films, including those of Time Magazine and the New York Times.

The motion picture with Charlton Heston and Sophia Loren co-starred and in Super Technirama Technicolor will open a special engagement on Sunday at the Rogue theatre. It comes there after having scored a big hit as a roadshow attraction in New York, Chicago, Los Angeles, Dallas and other cities.

The Samuel Bronston presentation marks the first time that the tale of the Spanish warrior and the beautiful Chimene has been brought to the screen, but for centuries the exploits of El Cid have captured the imaginat ons of poets, dramatists and balladeers.

It was El Cid, born Rodrigo Diaz de Bivar, who united Christian and Moor in a final, successful offensive against the great Islamic hordes wh'ch crossed the Mediterranean intent upon swallowing up the land that was to become Spain and then making a dagger-l'ne thrust into the very heart of Europe.

Singing Sunday

Leroy Butler, president of the Taylor-Jones County Fifth Sunday Singing, has announced the singing to be held Sunday in the Hanna Baptist Church.

Sing'ng will begin at 2 p.m. and a host of good singers are expected. The public is invited to attend.

Jack A. Frost Completes Training

USS WASP (FHTNC) — Navy Lieutenant Commander Jack A. Frost, son of Mr. and Mrs. E. W. Frost of Route 2, recently completed two weeks of training aboard the antisubmarine aircraft carrier USS Wasp.

The naval reserv'st received training in seamanship and watchstanding to prepare him for advancement before being ordered to active duty for an extended period should the need arise.

Meter Connects

S. R. Hoffman, 314 N. W. Ave. H.

Eddie Blackwell, 527 S. W. 4th.

Joe Eddie Bogle, Aspermont Highway.

Troy Wilcox Grocery, 150 E. Lake Drive.

Eloy Cano, Gen. Del'very.

Gilbert Rivera, 128 N. E. Ave. D.

Robert Henry, Gen. Delivery.

Juan Oranday, Rt. 1.

Wicker Reunion Held Sept. 22 In Roby Center

Ninety descendants of the late Jonas Wicker and the late John Wicker met at the community center in Roby Sunday, September 22, for their yearly family reunion. Three guests also attended. Mrs. Roy (Esther) Smith was the only direct descendant of the late Jonas Wicker attending. The direct descendants of the late John W'cker attending were Mrs. Lula Jones, Mrs. Nola Waldrop, Mrs. Ruby Talmadge and Bill Wicker.

Those registering were: Mr. and Mrs. Bennie Jones, Mark, David, Julie and John, Mr. and Mrs. William W. Wicker, Frances and Junior, all of Abilene; Mr. and Mrs. Glen Cavitt, Wade and Rickey of Big spring; Mr. and Mrs. Tellus Wicker, Vicki and Celia of Cleburne; Mrs. Lula Jones, Mr. and Mrs. Cloyce Jones, Mr. and Mrs. Tom Nall, Mr. and Mrs. Charles Nall, Stanley and Larry, Mrs. Ruby Talmadge, Mr. and Mrs. Kenneth Parker, Mr. and Mrs. W. A. Hawkins and Timothy Cloyce, all of Hamlin; Mr. and Mrs. L. C. Jones, Carlton, Linda, Darlene and Denise of Lubbock;

Also Mr. and Mrs. Bob Chapman, Mr. and Mrs. Buddy Smith, Steve, Donna and Sam, Mr. and Mrs. Roy Smith, all of Midland; Mr. and Mrs. Walter Taff, Mr. and Mrs. Curtis Crenshaw, Martha and Kathy, Mrs. Bob Shreve, Kim, Kevin and Chuck, Mr. and Mrs. Floyd Smith, Jeff and Kelly, all of Odessa; Mr. and Mrs. Bill Wicker, Mr. and Mrs. Eugene Wicker, Thyra and Junior of Rotan; Mr. and Mrs. Johnnie Jones, Ricky, Kimberly and Jamie of San Angelo; Mr. and Mrs. L. B. Hiers and Cindy, Jimmy Sneed of Seminole; Mr. and Mrs. J. C. Jones and Ronney, Kathy Gass, Tommie Wicker, Cleo Wolf, Mrs. Jo Delaney, Mrs. Nola Waldrop, Mrs. Joe Wicker, Debbie, Kenna, Robin and Barry, all of Slaton; Mr. L. H. Bond of Snyder; and Sammy Wicker of California.

In one year, 1860-61, eleven states seceded from the Union.

Not one person survived the Custer Massacre of June 25, 1876.

Gaucho is the name applied to the Argentine cowboy.

AUTO LOANS AT LOWEST RATES

F & M National Bank

Hamlin, Texas

HAMLIN DRIVE IN

FRIDAY AND SATURDAY

ON STAGE

New kind of HORROR SHOW!

UNLIKE ANYTHING YOU HAVE EVER SEEN!

1001 thrills!

FREE SO THAT YOU'LL ALWAYS REMEMBER

TO BOYS ... ONE DEAD BODY!

Action takes place in the audience!

Dr. Satan's SHRIEKS in the NIGHT! SHOW

PLUS HORRIFIC MOVIE

ROGUE

Adults 60c — Teens 50c

Kiddies 25c

WHOLE FAMILY $1.25

Closed on Wednesday

Thurs., Fri., Sat.

Marty Robbins in

'Ballad of a Gunfighter'

Color - Family

James Stewart in

'Strategic Air Command'

Color - Family

Plus Saturday Only

Peter Dynley in

'Manster'

Sun., Mon. Tues.

Charlton Heston in

'EL CID'

Color - Family

Plus Sunday Matinee

'Manster'

HEIDENHEIMER'S

Anson — Ballinger — Cisco — Hamlin — Winters

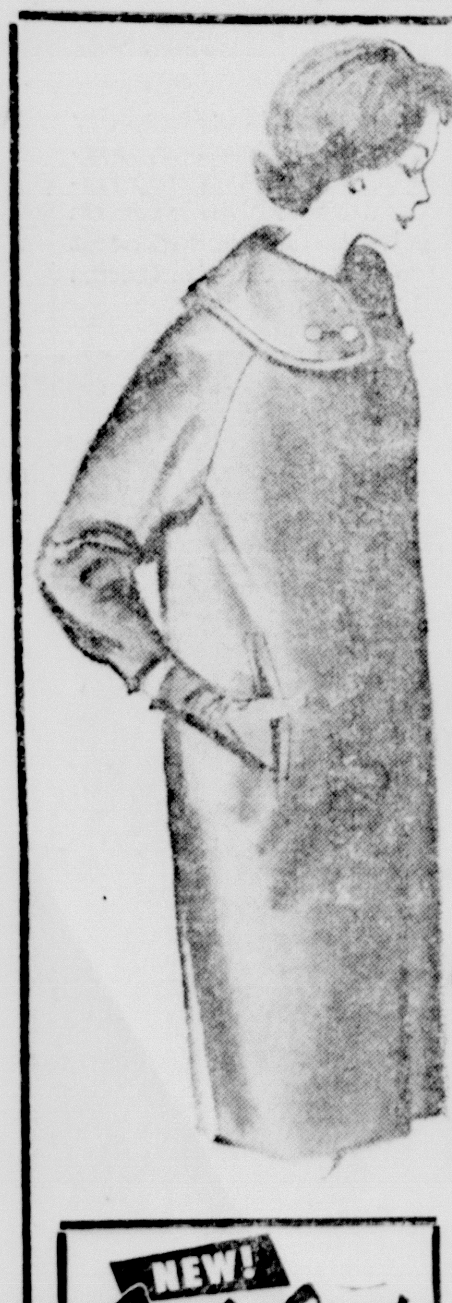

coat Event!

DON'T WAIT FOR COLD WEATHER BUY NOW - - GET THE COAT YOU WANT AND SAVE MONEY!

Un-trimmed STYLES GALORE

FROM NEW YORK'S BEST MAKERS . . .

'LAMINATED' WOOL TWEEDY LONG COATS in bright fall colors

WARMTH WITHOUT WEIGHT

OUR BEST BUY . . . 16.95

BIG SELECTION — LONG OR SHORT

SPORT OR DRESSY LOOK . . .

HAND DETAILED — WARMLY LINED

AT OUR POPULAR BARGAIN PRICE 29.95

FASHION RAIN COATS

WITH UMBRELLAS TO MATCH

CAN BE WORN ANYWHERE

Reg. 19.95 set.. This Event Only 17.90

NEW! Girls' Coats

JUST LIKE MOM'S

In Light Weight Wool

Cute Styles

Sizes 4 to 6x 12.95

Same in 7 to 14 16.95

SOME ARE FUR TRIM

Big Selection

fur-trimmed

Cute Styles for the PETITE JUNIORS

Soft Mouton Collars On Laminated Wools

Our Low PRICE 24.50

Fine 'Mary Lane' Fur Trim Coats ---

PLAID WOOL WITH BLACK FOX

BROWN TWEED WITH RACOON 49.50

SAVE 20.00 ON THESE

Mink Trimmed COATS

All Wool Broadcloth In Black, Brown, Bone

Reg. Price is 89.95

OUR LOW PRICE 69.95

WATCH FOR BIG THINGS TO HAPPEN AT MARTY'S DAIRY CREME

Microfilm Service & Sales Co.
P. O. Box 8066
Dallas, Texas

FARMERS & MERCHANTS
NATIONAL BANK
"Solid as a Rock"

THE HAMLIN HERALD

COMPLETE
FRONT END AND
BRAKE SERVICE
JOE HUDSPETH'S

Vol. 57, No. 49 — HAMLIN, JONES COUNTY, TEXAS, SEPTEMBER 26, 1963 — $4.00 Per Year—SINGLE COPY, TEN CENTS

ROYALTY PRESENTED SATURDAY EVENING—Homecoming queens were crowned at the Hamlin-Spur game here Saturday evening. Mrs. Weldon Johnson, second from left, was the ex-student queen and Phyllis Scarborough, third from left, was the high school queen. Others pictured are Gary Ted Jay, left, drum major, James Rodgers, right, ex-student president, Gary Ford, left front, and Jan Ford, right front, children of Mr. and Mrs. Joe E. Ford, who were participants in the ceremony.

Guy Weaver Elected President Sat. by Exes

Guy Weaver was elected president of the Hamlin Ex-students Association during the business session held Saturday afternoon in the high school auditorium. The program and business session was only one portion of a full schedule of activities planned for the eighth annual Homecoming held Friday and Saturday for former students and teachers of the Hamlin Schools.

Other officers who will be helping Weaver with the plans for next year are: Mrs. Leldon Clifton, first vice president; John Scarbarough, second vice president; Jean Dillard, secretary; Mrs. Joe Hall, assistant secretary; Mrs. Bill Thompson, reporter; Mrs. Robert Cary Jr., treasurer.

An estimated 800 exes registered for the Homecoming which was opened Saturday with a seven-block long downtown parade.

The Senior Class won first place in the school float division. They received $50. The Future Farmers of America placed second for $25, the sophomore float was third for $15 and the freshman won fourth, and $10, for their entry.

Plaques were presented to the winners in the club and business division. Piggly Wiggly placed first; Hamlin Jaycees, second; Cactus Beauty Shop, third.

James E. Rodgers, 1963 president, made the presentations during the business session.

Mrs. Wildon Johnson was crowned as ex-student queen at halftime of the Hamlin-Spur football game. Other candidates were Mrs. J. Carl Holden of Abilene, Mrs. E. Vancil Mitchell of Midland, Mrs. Pete Bond, Mrs. Bill Harbert, Mrs. Joe Weir of McAllen, Mrs. Hardy Turnbull of Snyder, Mrs. Ray Davis of Greenville and Mrs. Kenneth Barnett of Abilene.

Phyllis Scarborough, daughter of John Ecarborough, was crowned as high school Homecoming queen. Other nominees were Diane Bond, daughter of Mr. and Mrs. Alvis Bond, Anna Adams, daughter of Mr. and Mrs. J. D. Adams, and Judy Fitzgerald, daughter of Mr. and Mrs. C. L. Howard.

WINS FIRST IN SCHOOL DIVISION—The Hamlin High School seniors had the first place winner in the school division of the Homecoming parade here Saturday morning. They received $50 for their entry. Second place, receiving $25, was the FFA; third, $15, was the Sophomore Class; fourth, Freshman Class, $10. Piggly Wiggly won first place in the business and club division, followed by the Hamlin Jaycees, second, and Cactus Beauty Shop, third. The awards were made by James Rodgers, president, during the Saturday afternoon business meeting and program.

WTRC CRIPPLED CHILDREN'S ROUNDUP SALE SET FOR SAT.

More than 300 steers and heifer calves, plus registered cattle, horses and other items have been contributed to the fourth annual West Texas Rehabilitation Center Cattlemen's Roundup for Crippled Children Saturday at 2 p.m. at Abilene Livestock Auction Co., according to Charlie Morris, sale manager.

Following are some of the early donations:

Two registered Brahman bulls, Johnny Cockburn, Lampassas; registered two-year-old Charolais bull by 4-T Turner Ranch, Georgetown; registered Polled Hereford bull, Jim and Fay Gill, Coleman; registered Polled Hereford bull, Dr. Elmer Hawkins, Hamlin; registered horned Hereford bull, R.K. Field, Circle 7 Ranch, Bronco; registered Hereford bull, sired by Noble Sam, Hooker and Roark 4S Ranch, Albany; Luskey's Jumbo Roper's saddle, Luskey's Western Stores, Abilene and Fort Worth; and registered Rambouillet ram, Vic Pierce, Ozona.

Four-year-old registered Santa Gertrudis bull, Carl Vickers of Corpus Christi; registered Horned Hereford bull by Still Hereford Farms, Winters; seven - eights Charolais bull, Herman Heard, Bowie; registered Angus bull, Tarlton Willingham & Son, Rotan; registered Angus heifer, J. D. Sargent, Tolar; registered Hereford bull, Mrs. Virginia Martin; registered Appaloosa threeyear-old mare in foal, D. R. DeRusha; Corsican ram, Schreiner Ranch, Kerrville.

Son of Joker B, Carl Miles of C Bar Ranch; Moco Traveler, registered gelding, Coates Ranch, Chapel Hill; unnamed yearling QH stud, Hardy Gage, Wichita Falls; stud colt out of Blue Gold, R. A. Brown, Throckmorton; roan filly, G. R. White, Brady; stud cold, Carter McGregor, Wichita Falls; Quarter Horse gelding Dale and Chet Robertson, Haymaker Farm, Yulon, Okla.; deluxe Circle M two-horse trailer, Carl Vickers, Corpus Christi.

REV. CORBIE GRIMES
. . . closes revival here Sun.

Plainview Pastor Holding Church of The Nazarene Meet

The revival now in progress at the Church of the Nazarene with Rev. Corbie Grimes of Plainview as evangelist will close Sunday evening.

Services are being held daily at 7:30 p.m.

Music is directed by Rev. Bill Morris, pastor of the Church of the Nazarene in Rotan. Mrs. M. S. Johnson is pianist and Mrs. Dewey Nunley is organist. Rev. Cecil Stowe is pastor.

Two Fire Alarms During Past Week

Members of the Hamlin Volunteer Fire Department were called out during the Hamlin-Spur game Saturday evening for a grass fire in northeast Hamlin. The call was answered at 9 p.m. There was no damage.

At 12:05 p.m. Monday another grass fire was reported in northeast Hamlin. There was no damage reported from the fire near the DePriest School.

Riding Club Plans Family Night Sat.

Family Night at the Hamlin Riding Slub arena will be held Saturday evening at 7:30 p.m.

Everyone is invited. The schedule of events will include pole bending, barrel racing, roping and bull riding. They might even include a musical chair race, according to a spokesman for the committee in charge of this week's event.

Booster Club Sets New Meeting Time

The Pied Piper Booster Club announced this week that they have changed the time of their meetings from 8 p.m to 7:30 p.m. beginning Monday night, Sept. 30. The organizations meets in the High School Cafeteria and the new meeting time will be used the rest of the season.

Assessor Urges Public Not to Pay Poll Taxes Yet

"Don't mail in poll tax payments along with your regular tax payments starting oct. 1. "was the advice of Jones County Tax Assessor Collector A. J. French this week.

Then he went on to explain that among the constitutional amendments Texans will vote on Nov. 9 is one that will do away with poll tax payments and substitute instead a registration system that will cost only 25 cents. Should the amendment carry, this registration would start about Dec. 1.

Many people normally pay their poll taxes along with property and personal taxes in October. The county, like many other tax authorities, allows a three per cent discount in October and the bulk of taxes are paid at this time.

The big hitch as emphasized by Mr. French, is that citizens who pay poll taxes in October can not get their money back should the amendment carry.

"The only thing I know to do," Mr. French said, "is to tell people not to pay their poll taxes until we see what happens to the proposed amndment."

MRS. FOMBY DIES MONDAY IN ANSON

Mrs. Will Fomby, 85, resident of the Fairview Community for 55 years, died at the Anson General Hospital in Anson, Monday morning at 5. She had been ill for about two years and had resided in the Roby Nursing Home prior to being hospitalized Sunday.

Born Katherine (Pet) Futrell in McGregor, Aug. 18, 1878, she was maried to J. W. Fomby in Stamford Jan. 5, 1898. He died Nov. 21, 1956.

She was a member of the Fairview Baptist Church where services were held Tuesday at 4 p.m. Rev. M. E. Randolph of Abilee and Rev. Vernon Mayfield were officiating ministers. Burial was in Fairview Cemetery.

Survivors include three sons, Elbert B. of Hamlin, C. A. of Tuscola, William W. of Odessa; three daughters, Mmes. Frank Waggoner of Hamlin, R. G. Rowell of Anson, Roy Hartwell of Dallas; a daughter-in-law, Mrs. Ione Fomby of Hamlin; one brother, Levi Futrell of Lamesa; two sisters, Mrs. Mary Grimes of Kerrville and Mrs. Bob Hahn of Spur; six grandchildren, four great-grandchildren. One son, Ross V. died in 1942.

Pallbeareers were Elmer Joiner, Woodrow Goodwin, Ralph Riddle, Alton Hewett, Ray Huling and Emmett Thackerson.

PIPERS TO TANGLE WITH HIGHLY RATED LOBOES FRIDAY

The Pied Pipers will close out a three game home stand as they take on the highly rated Cisco Lobos here Friday night. The Lobos have defeated both of their home county rivals, Ranger and Eastland, and suffered a narrow 6-0 loss to Stamford while the Pipers own a 3-0 record.

The Lobos are the pick for the 8-AA flag and boast a strong defensive game that has limited their three opponents to 20 points.

According to local scouting reports the boy to watch in the Cisco backfield is halfback Danny Phipps who weighs 180 pounds and is a strong runner. The fastest boy in the Lobo backfield is wingback Nickey Lopez who is very effective on reverses.

The possible starting lineup for the Lobos will be left end, C. B. Rust, 164-pound junior; left tackle, Richard Coats, 193-pound junior; left guard, Gene Darr, 185-pound senior; center, Ralph Lanham, 154-pound senior; right guard, Earl Carson, 198-pound senior; right tackle, Charles Stephenson, 162 pounds; right end, Robert Mitchell, 149 pounds; quarterback, Macon Strother, 157 pounds; fullback, Jimmy Brown, 149- pound junior; halfback, Phipps, senior; wingback, Nickey Lopez, 149-pound junior.

The Lobos run a flip-flop offense in which the line changes sides to go with the backfield. If the wingback changes sides when they line up, the line will also change sides, so that the right side of the line will be playing on the left, part of the time.

The game will get underway at 8 p.m. in Pied Piper Stadium.

The game will get underw
DISTRICT ACTION—

District 6-AA fell from their lofty perch this past week end as they came up with only a 50 per cent record. They won two, lost two and tied one.

LAST WEEK'S RESULTS;

Albany 30, Anson 0
Hamlin 48, Spur 13
Winters 14, Brady 14
Stamford 30, Seymour 21
Burkburnett 15, Haskell 6

This week's schedule:

Cisco at Hamlin
Mason at Ballinger
Albany at Winters
Stamford at Colorado City
Anson open
Haskell at Munday

REV. GASTON FOOTE
. . . in revival Sept. 29- oct. 4

First Methodist Church Revival To Open Sunday

Dr. Gaston Foote, noted evangelist, popular speaker, and pastor of the First Methodist Church of Fort Worth, will be the evangelist for a revival in the First Methodist Church here Sept 29 through Oct. 4.

Services have been scheduled daily for 7 a.m. and 7:30 p.m according to the pastor, Rev. Royce Womack. The The music will be under the direction of Mrs. Willard Maberry and Mrs. Brad Rowland will be the organist.

Dr. Foote, in addition to his full schedule of speaking engagements,, is also author of eight publications, the latest of which is "The World's Vagabonds" published in 1962. He also writes the "Footnotes" column on the editorial page of the Sunday Fort Worth Star Telegram.

He has formerly pastored churches in Amarillo, Little Rock, Arkansas, Montgomery, Ala., and Dayton, Oho. He has been pastor of the Fort Worth church since 1952.

He is delegate elect to South Central Jurisdictional and General Conferences of Methodist Church in 1964.

McCaulley Sets Dates for Fifth Homecoming

The fifth annual home coming of the Ex-student Association of McCaulley School will be held Oct. 11 and 12, Mrs. Charlene Maberry, president, and Mrs. Sam Cox, secretary announced Thursday.

The Homecoming football game will start at 8 p.m. Oct. 11 when the McCaulley Eagles meet the Gulldogs of St. Joseph's Academy of Abilene.

Registration starts at 2:30 p.m. Oct. 12 in the gymnasium.

Visiting will be until 5:00 p.m. after which a business session will be held.

The final event will be a Chuck Wagon dinner at 6:00 p.m.

All ex-students are urged to attend.

Connally Ford and Jaycees to Stage 'Punt' Contest

Hamlin area grade school boys from eighth through 11 can pit their football skills against thousands of other boys throughout the nation in the third annual Punt, Pass & Kick Competition which will culminate with a trip to Washington, D. C., for a White House tour, then to Dearborn, Michigan, and then an appearance at the National Football League Championship game for the top eight winners.

Sponsored nationally by the Ford Division of Ford Motor Company and the National Football League, the Punt, Pass & Kick Program — or PP&K — will be staged here Saturday, Oct. 12, by Connally Ford Sales with the Hamlin Jaycee's as local co-sponsor. Registration closes Oct. 11.

Hamlin youths will be tested for their ability to punt, pass and kick (using a kicking tee) footballs on the same day as thousands of other boys all over the country, with warm-up jackets, football helmets and autographed footballs to be given as first, second and third prizes for each group, or four top Hamlin winners in all. Scores throughout the state then will be compared to determine the four top Texas winners, and these scores compared to determine the most skillful eight-, nine-, ten- and eleven-year-old fledging football stars of the area covered by the telecastes of the 14 National Football League team.

SANDRA LEE DOING 'UNUSUALLY WELL' FOLLOWING OPERATION

Word received here by relatives of Sandra Lee Walden, who underwent heart surgery Monday in Dallas, indicates that she is doing "unusually well". Sandra is the 16-month-old daughter of Mr. and Mrs. Raymond Walden.

Mrs. Walden, in a telephone conversation with her mother, Mrs. L. E. White, Tuesday evening, said that they were able to wheel Sandra in the halls of the hospital at 4 p.m. Tuesday and again at 6 p.m. They will get to visit her again on Thursday.

Sandra was to remain in the extensive care unit for the Children's Center of R. B. George Memorial Hospital for three days following surgery. Surgery was performed there Monday afternoon to correct heart defects which included a hole in the heart chamber and a restriction in the main artery from the heart to the lung.

The condition was noticed when she was two weeks old by a doctor in Taylor, where she was born. Since moving here about a year ago, she has been under the care of local doctors and specialists when necessary.

Employees of the R. E. Janes Gravel Co. here are donating blood to the Hendrick blood bank in Abilene to replace that which was taken from the Dallas bank for Sandra's surgery. Mr. Walden is foreman of the company's gravel yard here.

Hamlin 4-H Clubs Elect Officers

Hamlin 4-H Clubs for 1963-64 were organized on September 16. The following officers were elected:

Boys Club: President, Gil Lain; vice pres., Milbourne Newlin; secretary, Pat Jenkins; Council Delegate, Mike Young; Adult Leader, Mr. Gerald Young.

Girls Club: President, Saron Hawkins; vice pres., Debra Blanton; secretary, Linda Cox; reporter, Pearce Holland; council delegate, Rena White; Recreation and song leader, Jill Maberry.

Extension Agents, Mary Y. Newberry and Kirby Clayton met with the clubs and discussed the years plan of work, projects and demonstration required for 4-H club work and other related matters.

The Agents next meeting with the clubs will be Oct. 7 at 1:15 p.m.

Mr. and Mrs. Buster Brock of San Francisco, Calif., are returning to their home this week after visiting with Mrs. Myrtle Fannin and other relatives and friends here.

Assembly of God Youth Revival To End Friday

The last service of the Children and Youth Revival being conducted at the Assembly of God Church here will be held Friday evening at 7:30.

The revival for young people which began Sunday is being conducted by Maurine Short of Abilene. J. C. Amburn is local pastor.

ASC COMMITTEEMEN ELECTION RESULTS ANNOUNCED FOR '64

Results of the election of 1964 Community ASC Committeemen for Jones County has been released by John E. Nix, Chairman of the County Agricultural Stabilization and Conservation Committee. The election was held by mail during the week of September 10, and the ballots were tabulated publicly by the incumbent County Committee on September 13.

Farmers and Ranchers elected to the 1964 Community Committees were:

Community "A" E. J. Wh— ley, chairman; Webb D. Beauchamp, Vice-Chairman

Larry L. Holmes, Regular Member; John R. Brown Jr., First Alternate; Billy H. DeBusk, Second Alternate.

Communtiy "B"—John B. Schoolmaker, Chairman; John E. Youngquist, Vice-Chairman; Carl E Carlton, Regular Member; Jack E. Young, First Alnate; Luther W. Larson, Second Alternate.

Community "C" — Elbert E. Newton, Chairman; Merrick D. ternate; Luther W. Larson, Second Alternate. Harvey, Vice-Chairman; J. Willard Sellers, Regular Member; James Carmen, First Alternate; Leroy Burleson, Second Alternate; W. D. Ramsey, Vice-Chairman; Ernest Smith, Regular Member; Milton M. Spurgin, First Alternate; K. A. Goza Jr. Second Alternate.

The ASC Community Committee Chairman, the Vice-Chairman and the Regular Member in each community automatically becomes the delegate, the first alternate delegate, and the second alternate delegate respectively to the County Convention where the County ASC Committeemen for 1964 will be elected. The County Convention will be held at 10:00 a.m. on Friday, September 20, 1963 in the County ASCS Office, Anson, Texas, and is open to the public.

The county and community ASC committeemen are in charge of local administration of the farm program within the County.

Jim Conners Open Truck Stop Here

Mr. and Mrs. Jim Conner, former Hamlin residents have returned here from Lubbock and have opened Jim's Truck Stop at 151 East Lake Drive, former location of Bunnie's Restaurant.

Conner is the son of Mr. and Mrs. Tom Conner. His wife, is the former Lillian Owens. They have a son, Jimmy, 9.

The restaurant has been completely re-painted and redecorated. The dining room is also available for parties, banquets or business meetings.

G. W. Wainscott Buried Here Thurs.

G. W. Wainscott, 93, resident of this area since 1911, and oldest member of the Hamlin Riding Club, died here Sept. 17. Burial was in Hamlin East Cemetery after services Thursday in the Fairview Baptist Church. Survivors include one son, four daughters, one brother, one sister, 14 grandchildren and 30 great-grandchildren.

G. W. WAINSCOTT
. . . buried here Thursday

Years Ago ...

FIVE YEARS AGO:

Orgin of one of Hamlin's most diststrous fires in its 50 year history that Saturday completely destroyed the R. B. Spencer & Company lumber yard and offices Saturday evening remained a mystery at mid-week after several investigations by Fire Marshal Bryant Conner and insurance adjustors failed to reveal any clues.

Tarleton Willingham and son of Hamlin have been elected to membership in the American Angus Association at St. Joseph, Missouri, announces Frank Richards, secretary, in a release to the Herald.

Jerry Floyd Briscoe gets Sul Ross degree.

TEN YEARS AGO:

Water restrictions, which have been in force in Hamlin for several weeks, may be raised soon, because of the recent catching of several months' supply of water in the South Lake, according to Mayor B. M. Brundage.

Two dry fire extinguishers and new electrical controls for the fire siren were received this week by the Hamlin Volunteer Fire Department.

J. B. Daniel, Hamlin Hatchery operator, and son, Wayne, 19, spent about two hours at the bottom of a well on the Joe Culbertson place northeast of town last Friday, where they had fallen some 30 feet while they were cleaning the well.

FIFTEEN YEARS AGO:

First bale of the 1948 cotton season was brought in Tuesday of this week by T. E. Walls of the Boyd's Chapel community south of town.

Gordon R. Bennett, former superintendent of Hamlin Schools and later in business here, has been named assistant to the president of McMurry College at Abilene.

Troy T. Long of Hamlin has enlisted in the Army, according to the Abilene recruiting office.

Star Inzer of Hamlin has been named chairman for Jones County for the Texas Rural Roads Association,

TWENTY-FIVE YEARS AGO:

The General Crude Oilers baseball team, which has been setting the woods a fire with their playing in recent weeks defeated the Forsan Oilers Sunday afternoon by a 3 to 2 count for their twentieth straight victory of the year. Lefty Courtney, pitching for the locals, allowed only three hits in the fray.

Mrs. C. S. Dickey and little son, Jerry Don, of Aspermont, were over Monday to be with her parents, Mr. and Mrs. Claud Newsom, who were here from California for a short visit.

First bale of 1938 cotton was brought to town Wednesday of this week by C. C. Lopez, farming southwest of town. It was ginned by the Fed H. Britton gin.

Mrs. Ineth Williams, daughter of Mrs. T. E. Harden, left Sunday for Chicago as one of the Curtis Publishing Company contest winners recently conducted.

FORTY YEARS AGO:

On Thursday, August 23, 1923, at the City Hall a number of ladies met to organize a Cemetary Association.

Bud Ferguson who sold his fine place at Neinda last week is not going to leave a good county like this around Hamlin. He just comes up a little nearer town and buys the Caldwell farm, two miles south of town.

The next fad for the ladies bill be "bobbed switches."

The Jones County Commissioners Court was sitting as a board of equalization Monday. Notices of increased valuations were mailed to eight taxpayers but up to noon Monday only two had appeared to contest the increase.

Cancer Society Chairmen Named

Committee chairmen were named at a business meeting of the Jones County Unit of The American Cancer Society held at Jack's Steak House in Anson Sept. 9 at 7:30.

County Judge Thurman presided for the meeting and Berry Moncure, area representative explained the work of the county unit.

Mr. Moncure announced that the area meeting will be held at the Starlite Motel in Abilene Oct. 10 and the state meeting in Houston, Nov. 14-15.

Mrs. Nellie Pearcy of Anson was elected a delegate to the area meeting to fill a vacancy. Other delegates are Thurman, Miss Ethel Rowell, Anson; Mrs. C. T. Dodson, and Mrs. Joseph High both of Stamford.

A certification of merit from the state division to the Jones County unit was read by the chairman. It was also announced by the chairman that the crusade just closed raised $1,660 for the county unit.

Committee chairmen announced include the following: Mrs. Kenneth Riddle, Hamlin, education; Tom Adams, Stamford, crusade; Ed Sprowls, Anson, publicity; John Scarbarough, Hamlin, service; and Dr. Tom Bunkley, Stamford, medical advisor.

There were 20 board members at the meeting. The next meeting will be Nov. 26 at the same place.

Tino Salazar was born here Saturday to Mr. and Mrs. Sesario Salazar, General Delivery, Swenson. The baby weighed 9 lb. 3 oz.

THE HAMLIN HERALD

Established in November, 1906

Published Every Thursday at The Herald Building, Hamlin, Jones County, Texas, by the Pied Piper Publishing Company.
340 S. Central — Telephone SP 4-1606

Entered at Post Office at Hamlin, Texas, for transmission through the mails as Second Class matter according to an Act of Congress on March 3, 1879.

Editor-Publisher ..... Bob Craig

Deadline for news matter ..... Noon, Tuesday
Deadline for advertising ..... 5 p.m., Tuesday

SUBSCRIPTION RATES

One Year in Trade Territory $3.00
Including Jones, Fisher, Nolan, Taylor, Shackelford, Stonewall and Haskell Counties
One Year Outside Trade Territory $4.00
One Year Out of State $5.00

Notice to the Public: Any erroneous reflection upon the character of any person or firm appearing in these columns will be corrected gladly and promptly, upon its being brought to the attention of the management.

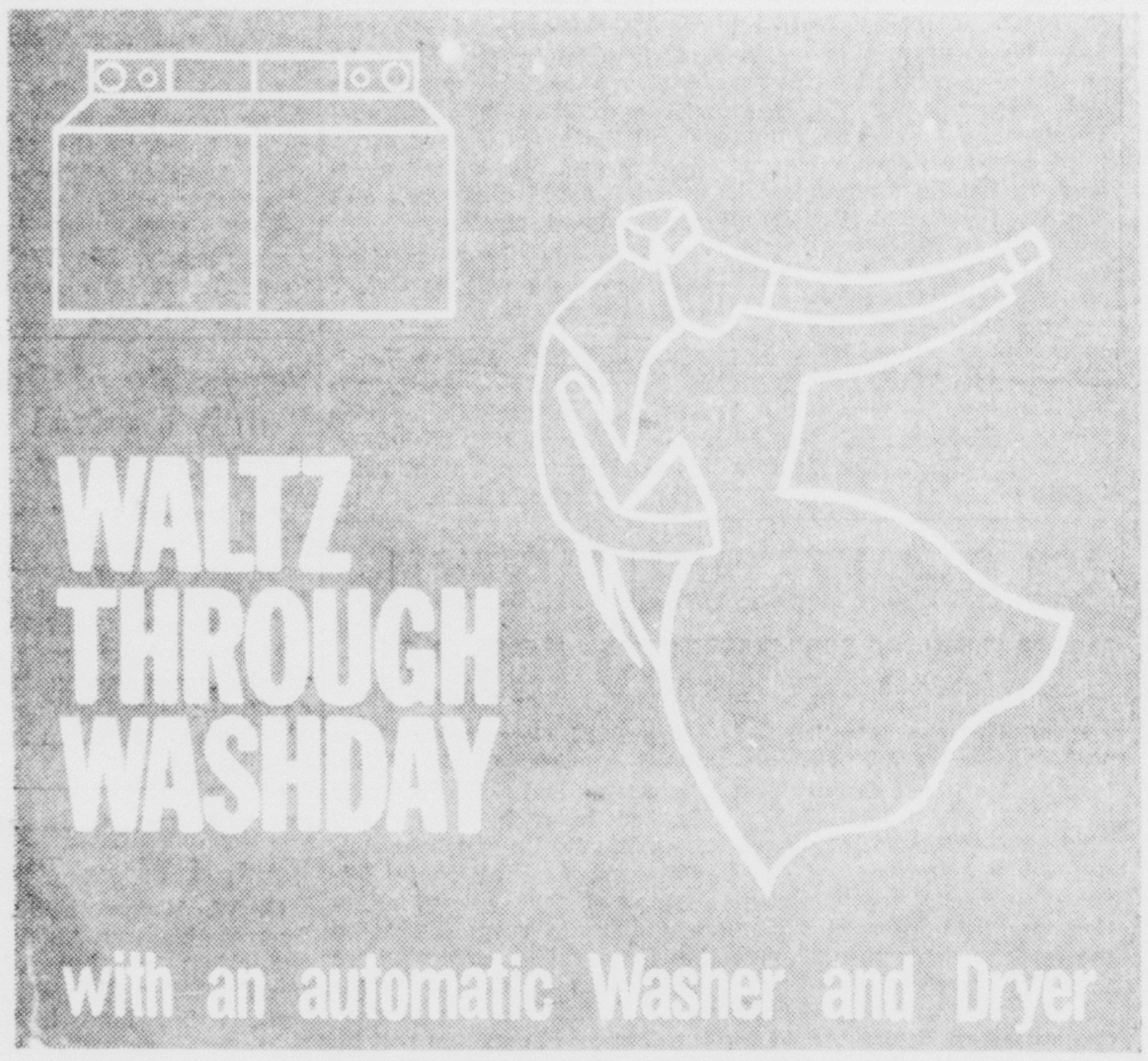

Are you waltzing through washday? I doubt it . . . if you are not washing and drying automatically. Do you realize how easily you can afford a new flameless electric washer and dryer? These convenient wifesavers only cost pennies a day and actually save you dollars in the long run. By washing and drying automatically clothes naturally last longer, saving you the cost of replacements. Your most delicate fabrics emerge cleaner, softer, fluffier than ever before . . . and without whipping wind and blowing sand. Where you now spend a full dreaded day of washing, why not brighten up and waltz through washday in a few hours?

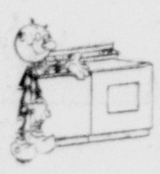

FREE WIRING to Customers Served by W. T. U. Ask your appliance dealer or W. T. U. for Details

West Texas Utilities Company — an investor owned company

SAME OLD STORY!

A boy and girl . . . he carries her books to school . . . they share stories and laughter . . . yes, it's the same old story, but it's all new to them. Even though we have seen it many times before, we receive joy in seeing their joy.

From the beginning of man's time on earth, God has revealed himself to man, and man has told others about God, and how much God has done for man. Through centuries the story has not changed, but there are many who have not heard the story. Invite someone to church this Sunday. It may be their first opportunity to hear of God's great love.

"For God so loved the world that he gave his only begotten Son, that whosoever believeth in him should not perish, but have everlasting life."

John 3:16

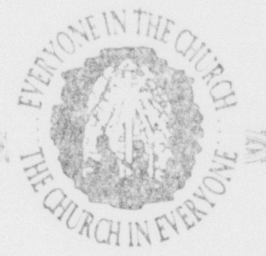

The Church is God's appointed agency in this world for spreading the knowledge of His love for man and of His demand for man to respond to that love by loving his neighbor. Without this grounding in the love of God, no government or society or way of life will long persevere and the freedoms which we hold so dear will inevitably perish. Therefore, even from a selfish point of view, one should support the Church for the sake of the welfare of himself and his family. Beyond that, however, every person should uphold and participate in the Church because it tells the truth about man's life, death and destiny; the truth which alone will set him free to live as a child of God.

©Coleman Adv. Ser., P. O. Box 20067, Dallas 20, Texas

THIS ADVERTISEMENT SPONSORED BY THE FOLLOWING CIVIL MINDED MERCHANTS IN THE INTEREST OF CHURCHES OF HAMLIN

Connally Ford Sales
Welcome Everyone To See And Drive The All NEW FORD LINE. SP 4-1622

Hamlin Construction Co.
Oil Field Construction
General lease work — ditching service
220 N. W. Ave. D. SP 4-1103

Feagan Oil Co.—Conoco Jobber
"THE HOTTEST BRAND GOING"

Farmers & Merchants National Bank
Hamlin

Rockwell Bros. & Company
LUMBERMEN
129 S. W. 5th SP 4-1171

Pied Piper Mills
DIVISION OF F. B. MOORE GRAIN CO
SP 4-1684

Nunley Plumbing & Builders' Supply
138 S. Central SP 4-2232

LEE'S CAFE
327 SOUTH CENTRAL Phone SP 4-2141

Turner-Nail Insurance Agency
238 South Central SP 4-1261

Piggly Wiggly
Hamlin

United Industries Company
353 S. E. AVE. A SP 4-2242

COMPLIMENTS
Carl Murrell Chevrolet Co.
SP 4-1666

BLUE BONNET CAFE
OPEN 24 HOURS
North of Theatre SP 4-9423

THE CITY CAFE
CATERING SERVICE
SP 4-9414
Dining Room Seats 45 People

COMPLIMENTS
S. C. Ballew, Contractor
414 N. Central SP 4-1212

A. E. Kilion Tank Trucks
McCaulley Highway SP 4-1651

COMPLIMENTS
Hamlin Farmers Co-Op Gin No. 2
Phone SP 4-1302

Ideal Beauty Shop
"HAIR STYLING SPECIALISTS"
SHARLOT
245 S. Central SP 4-2332

Bryant Insurance Agency
344 S. Central SP 4-1471

Hamlin Paint & Body Shop
33 S. E. Ave A SP 4-2161

COMPLIMENTS
HEIDENHEIMER'S

FIRST METHODIST CHURCH
Rev. Royce Womack, pastor
48 S.W. Ave. A
SUNDAY
Sunday School ..... 9:45 a.m.
Morning Worship ..... 10:50 a.m.
M. Y. F. ..... 5:30 p.m.
Evening Worship ..... 7:00 p.m.
WEDNESDAY
Prayer Meeting ..... 7 p.m.

Fairview Baptist Church
6 miles east of Hamlin
Kenneth Leverett, Pastor
SUNDAY
Sunday School ..... 10:00 a.m.
Worship Service ..... 11:00 a.m.
WEDNESDAY
Prayer Meeting ..... 7:30 p.m

FOURSQUARE CHURCH
Rev. Spencer L. Liles, Pastor
113 S.W. Avenue D
SUNDAY
Sunday School ..... 9:45 a.m.
Morning Worship ..... 10:55 a.m
Crusader Hour ..... 6:30 p.m.
Evening Worship ..... 7:30 p.m.
Wednesday
Prayer, Bible Study ..... 7:30 p.m.

CHURCH of the NAZARENE
Rev. Cecil Stowe, Pastor
S.W. 1st at Avenue C
SUNDAY
Sunday School ..... 9:45 a.m
Morning Worship ..... 10:45 a.m.
N. Y. P. S. ..... 6:45 p.m.
Evening Worship ..... 7:30 p.m.
WEDNESDAY
Prayer Service ..... 7:30 p.m

CATHOLIC CHURCH
Rev. Roger Nuytten of the Church of Stamford
Aspermont Highway
SUNDAY
Mass ..... 8:00 a.m.
1st FRIDAY OF MONTH
Mass ..... 6:30 a.m.

ASSEMBLY OF GOD
24 S.E. 9th
Rev. J. C. Amburn
SUNDAY
Sunday School ..... 9:45 a.m
Morning Worship ..... 11:00 a.m
Evening Worship ..... 7:00 p.m
WEDNESDAY
Midweek Service ..... 7:00 p.m.

FAITH METHODIST CHURCH
Rev. John Ferguson, Pastor
500 N.W. 5th Street
SUNDAY
Sunday School ..... 9:45 a.m.
Morning Worship ..... 11:00 a.m
Evening Worship ..... 7:00 p.m.
M.Y.F. Fellowships ..... 6:00 p.m
WEDNESDAY
Bible Study ..... 7:00 p.m

CHURCH OF CHRIST
Thomas E. Cudd, Minister
Lake Drive at Ave. A
SUNDAY
Bible Class ..... 9:45 a.m.
Morning Worship ..... 10:45 a.m.
Young People ..... 5:00 p.m.
Evening Worship ..... 6:00 p.m.
WEDNESDAY
Mid week service ..... 7:30 p.m.

FIRST BAPTIST CHURCH
Rev. Lerard Hartley, pastor
217 S.W. Ave. B.
SUNDAY
Sunday School ..... 9:30 a.m.
Morning Worship ..... 10:40 a.m.
Training Union ..... 6:45 p.m.
Evening Worship ..... 7:45 p.m.
WEDNESDAY
Prayer Meeting ..... 7:45 p.m.

NORTH CENTRAL BAPTIST
William G. Irwin Jr., Pastor
Phone SP 4-2226
SUNDAY
Sunday School ..... 9:45 a.m.
Morning Worship ..... 11:00 a.m.
Training Union ..... 6:00 p.m.
Evening Worship ..... 7:00 p.m.
WEDNESDAY
Prayer Services ..... 7:30 p.m.

SUNSET BAPTIST CHURCH
Rev. Robert McLellan
Ave. C at 6th
SUNDAY
Sunday School ..... 10:00 a.m.
Morning Worship ..... 11:00 a.m.
BTS ..... 6:30 p.m.
Evening Worship ..... 7:30 p.m.
WEDNESDAY
Prayer Service ..... 7:30 p.m.

NEINDA BAPTIST CHURCH
Rev. Frank Codington, pastor
Sunday School ..... 10:00 a.m.
Worship ..... 11:00 a.m.
Evening Service ..... 6:30 p.m.

McCaulley Methodist Church
Rev. John Ferguson, Pastor
Morning Worship ..... 9:45 a.m.
Sunday School ..... 10:45 a.m.
Evening Worship ..... 8:00 p.m.

CALVARY BAPTIST CHURCH
Rev. John H. Burleson, Pastor
N. W. Avenue G at 5th
SUNDAY
Sunday School ..... 10:00 a.m.
Morning Worship ..... 11:00 a.m.
BTS ..... 7:00 pm
Evening Worship ..... 8:00 p.m.
WEDNESDAY
Song, Prayer Service 8:00 p.m.

Primitive Baptist Church
600 Block N. E. Ave. A
Elder Robert A. Moore, pastor
Meets second Sunday and preceding Saturday night each month.

OLD GLORY . . .

By Judy White

Mr. V. R. Leverett, Superintendent of Old Glory School, attended the Administrators Conference held at the Coca Cola Plant in Abilene on Wednesday, Sept. 19, at 10. Others from here attending the meeting were Mrs. Thelma Smith, County Supt. of Stonewall County and her assistant, Mrs. Bernice D. White of Old Glory.

This was the first such meeting for the 1963-64 school year. School administrators from this West Texas area meet in Abilene seven times each school year to discuss and study the problems facing our schools today. They work together with consultants from the Texas Education Agency and others to try to find a solution to their problems.

The group voted to discuss the School Library at their October meeting. The November meeting will be in regard to "Drop-outs".

F. H. A.

Beverly Garner was elected president of the Old Glory Chapter of the Future Homemakers of America at the meeting last week. Other officers include first vice-president, Donna Pierce; second vice-president, Nancy Zahlenkamp; third vice-president, Merrilyn Flow; fourth vice-president, Stephanie Letz; fifth vice-president, Carolyn Sander; corresponding secretary, Linda Newman; recording secretary, Anita Jernigan; treasurer, Linda Gohlson; historian, Judy White; parlimentarian, Helen Lowack; and advisor, Mrs. V. R. Leverett.

The duties of the officers were discussed and the meeting was adjourned.

4-H

The Old Glory Junior 4-H boys had a bake sale Saturday in front of the store, each member taking two items.

Marvin Vahlenkamp of Old Glory 4-H won the Stonewall County 4-H Sears Swine Show last Wednesday afternoon. He will show his gilt in the District Show at Sweetwater, along with Perry Workman, showing his County Boar. Agriculture teacher from Rule, Tom Kooch judged the show.

Other winners in the Sears-sponsored show were: Second place going to Mike Baldree, third place, Larry Dickerson, 4th place, Rita Baldree, and 5th to Perry Workman.

Mrs. Vernon Leverett Jr. of Farmington, New Mexico is spending the week with her family, the John L. Garners, and her husband's family, the V. R. Leveretts.

Mr. Gene Lender of Abilene, minister of the Church of Christ, was dinner guest Sunday of Mr. and Mrs. Lynn Flowers.

Dinner guests of the V. R. Leveretts Sunday included from Old Glory, Mr. and Mrs. John L. Garner, Beverly, Johnny, and Lisa; Mr. and Mrs. A. R. Sawyers and Darrell, and Miss Virginia Johnson; From Farmington, New Mexico, Mrs. Vernon Leverett Jr. and Mr and Mrs. Demos Martinez and two sons.

Newspaper to Run Children's Pics In Near Future

It is an undisputed fact that the responsibilities of tomorrow's world our nation and community will rest upon the shoulders of the children of today. Since this is true, the publisher of this newspaper would like to give you a good look at these future "World Builders."

The only way we can do this is by publishing pictures of them in a feature series. To assure the latest and best reproduction pictures they must all be of uniform size and quality.

An expert children's photographer with all the necessary equipment for this specialized work will be here Wednesday, Oct. 2.

Pictures will be taken at the White Plaza Hotel from 10 a.m. to 6 p.m.

No Charge to Parents

There is no charge to the parents. There are asbolutely no strings to this invitation. It is bonafied in every sense of the word. Parents do not have to be subscribers, nor even readers of this newspaper to take advantage of this feature. Neither are they obligated to purchase pictures after they are taken. Those who want some additional prints may obtain a limited number by arrangement with the studio representative when they select the pose they want printed in the paper. It is entirely up to them.

The More Pictures The Better

This paper simply wants pictures of all the youngsters and the more, the better. So the mothers and fathers of the community in which this paper circulates should remember the date Wednesday, Oct. 2, 10 a.m. to 6 p.m. bring their children to the photographer.

Appointments may be made by calling Mrs. A. J. Winegeart SP 4-2289.

Alvin Jordan Now Aboard Carrier

USS BON HOMME RICHARD (FHTNC) — Alvin J. Jordan, electician's mate fireman apprentice, USN, son of Mr. and Mrs. Claude J. Jordan of 120 Northwest Avenue D. is serving aboard the attack aircraft carrier USS BON HHOMME RICHARD, a Pacific Fleet unit which recently completed a four-month overhaul period at the Puget Sound Naval Shipyard, Bremerton, Wash.

The 43,000-ton carrier arrived in San Diego, Calif., her normal operational port, on July 30 after undergoing a seven-million-dollar "facelift."

Mahatma Gandhi was assassinated in India by a Hindu fanatic on Jan. 30, 1948.

New Hampshire originally was called the Province of Laconia.

Nellie Bly was the pen name of Elizabeth Seaman.

WE NOW GIVE

S&H GREEN STAMPS

ON ALL Feed - Seed Cotton - Defoliants - Fertilizer Sales.

UNITED INDUSTRIES CO
FEED AND SEED DIV.

Sam Wilcox, manager
SP 4-2242 Hamlin

NOW'S THE TIME to REPAIR IMPROVE or MODERNIZE your HOME

FREE ESTIMATES

LOW-COST IMPROVEMENT LOANS

FHA TITLE 1 LOANS AVAIABLE
NOTHING DOWN — UP TO 60 MONTHS

BRANNON LUMBER CO.

SP 4-1604

REVIVAL

FIRST METHODIST CHURCH

Sept. 29 - Oct. 4

HEAR

DR. GASTON FOOTE

Pastor, First Methodist Church, Fort Worth, Texas

SERVICES—

7:00 a.m. 7:30 p.m.

The '64s from Ford are here:
The Year of the Test Drive starts today!

Ford cars have changed. Only a test drive can tell you how much. Races and rallies, economy runs, braking and acceleration tests have bred into our 1964 models the kind of total performance you just can't create on the test track alone. They are hard-muscled, fast-moving, sure-footed. Open competition helped make them that way. They offer you substantially more car than anything at their price. You don't have to take our word for it. We're willing to rest our case on our cars.

TRY TOTAL PERFORMANCE FOR A CHANGE!

FORD

Falcon · Fairlane · Ford · Thunderbird

1964 SUPER TORQUE FORD
Strongest, smoothest, steadiest car in its field—by hundreds of pounds . . . More steel in frame and suspensions . . . Unique suspension lets wheels move backward as well as up and down to flatten bumps . . . Distinctive new rooflines.

1964 FAIRLANE
Unique combination of family-size room, sports car feel and modest price . . . Optional 289-cubic-inch V-8 so lively it was adapted for famous Cobra sports car . . . Five engine choices, six transmission choices, eight different models.

1964 FALCON
All new except the economy that made Falcon famous . . . Falcon's Six still holds all-time Mobil Economy Run record for Sixes or Eights . . . Plushest ride ever built into a compact car . . . 14 models—plus 3 extra-duty wagons.

CONNALLY FORD SALES

152 S. CENTRAL HAMLIN, TEXAS PHONE SP 4-1621

DOUBLE S & H STAMPS ON WEDNESDAY

Center Cut lb.
Hams 89c

Velveeta 2 lbs.
Cheese Spread 79c

Food King lb.
Oleo - Solids 2 for 25c

Shurfresh
Biscuits 2 for 15c

Duncan Hines 2 lbs.
Pan Cake Mix 43c

Post Bran and 10 oz.
Prune Flakes 33c

Nabisco lb.
100% Bran 32c

Quaker 24 oz.
Grits 19c

Kelloggs 7 oz.
Fruit Loops 28c

Aunt Jemina 10 lbs.
Yellow Meal 69c

Giant 10c off
Dash 69c

Reg. 7c off
Camay 3 bars 25c

Shurfine 10 lbs.
Flour 69c

Kraft 18 oz.
Apple Jelly 29c

Bama 18 oz.
Peach Preserves 39c

Holsum ½ gal.
Waffle Syrup 89c

Breakfast T-Bone STEAKS lb. 89c

Hormel Dairy BACON lb 59c

Clearspun ungraded EGGS 3 DOZ. $1

Swindell SAUSAGE 2 LS. 1.19

TOKAY GRAPES 2 lbs. 29c

Delicious APPLES lb. 19c

Welches GRAPE DRINK 6 oz. 2 FOR 29c

Del Monte 303
Pears 3 for 89c

Shurfine 303
Peaches 2 for 39c

Comstock No. 2
Apples 2 for 45c

Shurfine whole 303
Green Beans 2 for 49c

Shurfine 303
Spinach 2 for 25c

Del Monte 303
English Peas 2 for 41c

Del Monte 20 oz.
Catsup 25c

Foremost half gal.
Mellorine 3 for $1

Mortons qt.
Salad Dressing 39c

Honey Boy tall
Salmon 49c

Grapefruit lb. 10c

Russets 10 lbs. 49c

Banquet
Meat Pies 2 for 39c

Banquet 11 oz.
Dinners 45c

Patio Mexican or
Enchilada Dinner 49c

Four Ball Point Pencils Free
With purchase of any 4 Sylvania Bulbs

Shurfresh lb.
Crackers 2 for 45c

Connie Jo Duncan Elected President Of Baptist YWA

New officers of the Young Women's Auxiliary of the First Baptist Church were elected recently with Connie Jo Duncan as president.

Other officers include Christy Wallace, vice president; Lynn Miller, secretary-treasurer; Mary Lois Patterson, program chairman; Marolyn Reynolds, prayer chairman; Rose Lovell, community missions; Carolyn Reynolds, social chairman; Mary Margaret Turner, stewardship; Donna Pruitt, mission study; Elizabeth Cunningham, song leader; Mary Ann Elkins, pianist.

Mrs. E. D. Perrin Gives Program for Xi Gamma Pi

Xi Gamma Po chapter of Beta Sigma Phi met in the home of Mrs. Arlie Cassle September 12 The program was given by Mrs. E. D. Perrin from the chapter's program book, "Life Learning, Friendship." Her subject was "What is Life?"

Mrs. Perrin, yearbook chairman, also distributed yearbooks.

Mrs. Cassle presided. She extended an invitation to the members to the Beta Sigma Phi West Texas Area Council Convention in Sweetwater Oct. 4, 5, and 6.

Fourteen members were present.

Mrs. W. T. Johnson Hosts Beta Theta Meeting Wed.

Mrs. W. T. Johnson, sponsor of the Beta Theta Chapter of Beta Sigma Phi, was hostess for the Wednesday afternoon meeting last week.

The program topic was "Tools for the Art of Living." Speech was discussed by Mrs. Dewey Nunley, action by Mrs. Bob McKissack and thought by Mrs. W. A. Hawkins.

Mrs. Wilson Brannon presided. Twelve members were present.

The next meeting will be held Oct. 2 in the home of Mrs. James Harrison.

Keven Mehaffey Elected President Of O Ki Hi Group

Keeven Mahaffel was elected president of the O Ki Hi Camp Fire group at the meeting held Sept. 17 in the Camp Fire Hut.

Other officers include Cathy Christian, vice president; Denice Preston, secretary; Toni Casey, reporter.

Others attending were Cheryl Gibson, Debbie La Fernia, Helen Howard, Sharon Hastings, Susan Patterson, Taness Driskoll, Rosita Lugan and leaders, Mrs. Howard Mehaffey and Mrs. Boyd Gibson.

Frances Hill and Larry Harn Tell Wedding Plans

Mr. and Mrs. Orvil F. Hill of McCaulley have announced the engagement and approaching marriage of their daughter, Frances, to Larry James Harn, son of Mr. and Mrs. James T. Harn of Denton.

The bride-elect is a graduate of McCaulley High School and a May graduate of North Texas State University. She is now employed by the Texas Extension Service and began her duties as Assistant County Home Demonstration Agent on September 3. Her fiance is a is now attending North Texas graduate of Denton School and State where he is majoring in Industrial Arts.

The couple is planning a November wedding.

Mrs. Hunter Jr. Hosts McBride Circle Tuesday

Mrs. W. L. Hunter Jr. was hostess for the Tuesday morning meeting of the McBride Circle of the W. S. C. S. of the First Methodist Church.

The program, given by Mrs. Ray Sonnenburg, was entitled "Recruitment, A Concern of the Whole Church." Mrs. Carlton Willingham read the scripture.

Mrs. Bill Davis was in charge of the business session.

Refreshments were served to Mmes. David Casey, Davis, Marvin Franklin, James Harrison, W. A. Hawkins, Gerald Hilbun Hunter, W. T. Johnson, Howard Mehaffey, Sonnenburg, Willingham and guests, Mmes. Gean Witt and Royce Womack.

Duplicate Bridge Winners Told

Mrs. Floyd Briscoe and Mrs. W. O. Wilbanks won first in the Hamlin Duplicate Bridge Club meeting Tuesday night. Mr. and Mrs. Henry Albritton won second and Mr. and Mrs. Grady Bowdry of Stamford won third.

The Club meets weekly at the Oil Mill Guest House.

August Wedding Unites Londa Cavitt, James Deen

Londa Lane Cavitt became the bride of James Carroll Deen Saturday evening, August 24 at the home of her parents, Mr. and Mrs. L. O. Cavitt of Hamlin.

Mr. and Mrs. H. J. Deen of Noodle are parents of the bride groom.

Thomas E. Cudd, minister of the Hamlin Church of Christ read the double ring ceremony.

The bride, given in marriage by her father, wore a street length dress of white eyelet cotton. It was designed with short sleeves and full skirt, A bridal crown of organza and velvet held her brief veil of illusion. She carried a white gardenia encircled with white feathered carnation atop a lace covered Bible.

Mrs. Tommy Hogan of Merkel was her matron of honor. Tommy Hogan was best man.

A reception followed the ceremony.

The couple is livng in Merkel.

SCHOOL MENUS

Monday:
- Roast pork and gravy
- Whipped potatoes
- English peas
- Carrot sticks
- Hot rolls, butter, milk

Tuesday:
- Cold cuts
- Macaroni and cheese
- Green beans
- Pineapple slice on lettuce
- Hot rolls, butter, milk

Wednesday:
- Steamed franks
- Pinto beans
- Buttered spinach
- Fruit cobbler
- Cornbread, butter, milk

Thursday:
- Scalloped potatoes with ham
- Green beans
- Whole grain corn
- Jello with fruit
- Hot rolls, butter, milk

Friday:
- Cheese and tuna sandwiches
- Vegetable soup, crackers
- Sugar cookies
- Butter, milk

Vaughan Circle Meets in Hawkins Home Monday

The Vaughan Circle of the First Methodist Church met Monday afternoon in the home of Mrs. E. J Hawkins.

Mrs. Jack Vaughan, circle chairman, presided.

Mrs. Fred Carpenter gave the devotional. Mrs. Holly Toler spoke on "College Students Today."

The hostess served refreshments to the 10 members present.

The Statue of Liberty was designed and made by M. Bartholdi, a French architect and sculptor.

Charlston is the capital of West Virginia.

NOSEY NEIGHBOR..

Mrs. Myrtle Locke returned this week from visiting her son, Darrold Locke, and family at Ruidosa, N. Mex., and with friends at Roswell, N. Mex. She visited three weeks at Lovington, New Mex., with a sister, Mrs. R. B. Store who is recovering from surgery.

Mr. and Mrs. O. L. Cohorn, Mr. and Mrs. Eual King and Mrs. Bill Green attended the all night singing in Abilene Friday night in the Evangelical Methodist Church.

Visitors in the M. T. Hudson home during Homecoming were Mr. and Mrs. Walter Chalcraft and Susan of Abilene, Mr. and Mrs. Paul Hudson, Randy, Brenda and Paula, Bolder, Colo., Mr. and Mrs. Jim Hudson and Debbie of Odessa, Mrs. Cling Hudson of Abilene, Mrs. Jim Peel of Rotan, and Mr. and Mrs. James Burkhart of Midland, Melvin Bullard Canford, of Long Beach, Calif., Mr. and Mrs. A. Hudson, and Pearl Hudson.

Mr. and Mrs. G. W. Drummond have just returned from a week's visit with Lt. and Mrs. Jack Drummond. Lt. Drummond is stationed at Dobbins Air Force Base near Atlanta, Ga.

HOSPITAL NEWS

Mrs. L. Y. Moore
Christine Morrison
J. A. Morris
H. S. Scales
Mrs. H. J. Ridings
Mrs. Holly Toler
Mrs. W. A. Albritton
James Josey Sr.
H. A. Perkins
Mrs. J. D. Maberry
Mrs. J. W. Gibbons
W. Gill
Mattie Bruner
Mrs. R. H. Wilkins
Mrs. Mae James
Jo Ann Ozona
Royce Eaton
L. A. Faulkenberry
J. A. Williams

County HD Agent Gives Program on Storage Spaces

"Storage Spaces in the Home" was the demonstration given by Mrs. Mary Y. Newberry, Jones County Home Demonstration Agent in her office on Thursday, for Home Demonstration Club leaders.

Various storage devices were displayed. The agent said the six principles of good storage are to store things near point of first use, at convenient heights, store together things used together, store where easily seen, easily reached and easily grasped, and build to fit storage needs and keep storage flexible.

The Agent discussed basic guides in planning storage, standards for closet storage, and how to plan clothing storage. Guidepost for kitchen storage were also discussed and the points to observe arranging the kitchen for convenience and comfort. Storage spaces adaptable to any room were discussed.

Colored slides on "Household Storgae" were shown.

The leaders who attended and will be giving the demonstration in their own clubs, in September and October, were Mrs. M. R. Colad, Mrs. George Pearce, Mrs. R. H. Nowell, Mrs. C. L. Moritz, Mrs. F. M. Harrison, Mrs. Jimmy Muehlstein, and Mrs. Merrick Harvey.

Class of 1943 Holds Coffee

A coffee for the Class of 1943 wah held after the Hamlin-Spur football game Saturday evening in the home of Mr. and Mrs. Gean Witt.

Those attending were Messrs. and Mmes. G. G. Bowman, J. O. Murphree, Roy Mauldin, J. C. Riddle, Jesse Locke, Lee Hastings, B. R. Armstrong and J. R. Kiser.

Monticello was the name of Thomas Jefferson's home.

In January 1783, Great Britain recognized the independence of the United States by the treaty of Paris.

North Dakota and South Dakota were admitted to the Union on the same date, November 2, 1889.

H. O. CASSLE & SON
SP 4-2101 Hamlin
Prompt Closing
Anywhere In Texas
Low Rate—Long Term
RANCH LOANS
FARM LOANS

FIRE - SURETY - CASUALTY - MARINE - AUTO
HOME OWNERS - FARM - RANCH OWNERS POLICY
One Policy - One Premium - One Agent
McCOLLUM - CUNNINGHAM INSURANCE AGENCY
134 S. Central SP 4-2145
LONG HAUL TRUCKS

FINE DIAMOND VALUES

7 Diamond Ensemble
72.27 plus tax
KNABEL'S CREDIT JEWELERS
218 S. Central SP 4-1522

Excitingly different, your new Gold Bond Gift Book opens to the greatest gift show of the year.
Choose your gift from 8 Great Gift Books in One. You'll find a whole world of the greatest gift values for Home, Family, Kitchen, Vacation, Hobbies, Toys, Hostess, World Imports . . . all yours FREE for Gold Bond Stamps.

HEY KIDS! HAVE FUN! WIN PRIZES!
Enter GOLD BOND Nursery Rhyme
COLORING CONTEST!
Easiest contest ever . . . Nothing to Buy!
See other ad in this paper for details.

GOLD BOND Stamps 25TH ANNIVERSARY

Get your FREE COPY today at
SAFEWAY

CHILDREN'S PHOTO CONTEST

PRIZES TOTALING $20.00
1st–$9.50 Large Bronze Portrait
2nd–$5.75 Sepia Tone Portrait
3rd–$4.75 Portrait
Pictures Of Every Child Photographed Will Be Published In
THE HAMLIN HERALD
EASY TO ENTER—Simply have your child's photograph taken by WINSTON B. LUCAS PHOTOGRAPHER at NO COST to you. They will show proofs from which you may choose the pose you wish entered in the contest and your child is automatically entered; and at this time you may order photographs for gifts or keepsakes if you wish. (Postage and handling 25c) but this is entirely up to you. WINSTON B. LUCAS, of Irving, an expert child photographer. will be here to take pictures, with all the necessary equipment to take nice portraits for this exciting event. There is no age limit to this contest — even the tiniest tots enjoy being photographed by our photographer.
This Is A Local Contest!
(CHILDREN MUST BE ACCOMPANIED BY PARENT or GUARDIAN)
ONE DAY ONLY!
FOR HAMLIN AND COMMUNITY
WHITE PLAZA HOTEL
WEDNESDAY, OCT. 2 10 A.M. TO 6 P.M.

FAIRVIEW NEWS

By MRS. ELMER JOINER

Fall is in the air this Monday morning, the weather is cool and from the weather reports, it may get cooler, which will please everyone. Since this has been one of the history making hot summers, we are all glad it is over, even if winter is near.

It seems that deaths and tragedy headlines our news once again this week. Word has been received of the death of Mrs. Will Fomby, in the Anson Hospital, at five o'clock this morning. Mrs. Fomby has been in the Roby Nursing home, but was transferred to Anson Hospital yesterday morning. Funeral services were held at the Fairview Church, where she has been a long time member, at 4 p.m. Tuesday afternoon, with burial in the Fairview Cemetery beside her husband, the late Will Fomby.

Mr. and Mrs. Fomby came out to our community as a young married couple and bought the home southeast of the church, where they reared their family. After Mr. Fomby's death she continued to live there until ill health forced her to break up housekeeping, after which she lived in Anson, until going to the nursing home in Roby.

Since last week's paper carried the death of Mr. G. W. Wainscott all we need to add to it is our sympathy to the family. On Monday morning he was still alive but passed away the following day, with funeral services being held in our church, where he was a member. Another old time resident of our community has passed on, leaving another vacant spot.

It was a great shock to the people of this area Saturday night when they learned that the pilot killed in the crash of the jet plane, south of Abilene Saturday night, was Billy Fielder son of Mr. and Mrs. Gay Fielder, former rseidents of our community, but having lived in Alpine for many years. Mr. Fielder is the owner of the place known as the Jenkins place, where Mr. and Mrs. O. L. Jenkins lived for many years, and a cousin of Mrs. Jenkins. The victim was a grandson of Mrs. Mattie Bruner, who has been in the Hamlin Hospital very ill for some months , her mother being the former Fannie Bruner. His mother, Mrs. Fielder, was in Hamlin with her mother, when the tragedy occured. Besides his family he is survived by a wife and two children.

Many out our way attended the Homecoming activities in Hamlin Saturday and from the crowd lining the streets is seemed that all of the county must have been out to see the parade. The parade was some thing to see, representing many hours of work and planning. The winning entry was the Seniors float and very eye catching with a live coon up a tree, three hunting dogs below that didn't realize it was all in fun, and persisted in baying at the coon most of the time, while the poor coon was frightened to death, Thres frightened to death, Three hillbilly hunters with rifles being very cute.

It has been learned that another pioneer resident of this vicinity, Mrs. D. M. Harris, now living in Commerce, is in a very critical condition.

Mr. and Mrs. W. C. Henry, Elgin, came and spent the weekend with his parents, Mr. and Mrs. E. A. Henry and brought their daughter Jo, to spend some time with the grandparents.

Wednesday, Mr. and Mrs. Henry went to Blooming Grove, Texas, to attend the funeral of a cousin, Mrs. John Pullin.

Saturday night visitors of Mr. and Mrs. Elmer Joiner were, Mr. and Mrs. Buck Joiner, Jerry and Susan, from Odessa, and Winifred Joiner, San Antonio. Sunday visitors were Mr. and Mrs. Jimmy Joiner, Jeannie and Ronald, Stamford.

Mr. and Mrs. Mel Jones went to Abilene Saturday night and visited their son, Mr. and Mrs. Rex Jones, Mark and Sherry.

Linda Goodwin is very proud of her drivers license, which she got last week by passing the final test. She took the drivers education course in the summer but owing to illness was not able to take her test at that time.

Since I promised to tell you about my trip to the city of San Antonio this week will say that I did go and had a great time. Stayed on the tenth floor of the Granada Hotel, which is a long way up for an old country girl, and attended two days and three nights of activities where there were 800 women present, and maybe you think that isn't a lot of women, without a man in the crowd, besides a speaker or two. The highlight of the meeting was the banquet Thursday night, where Mrs. Lyndon B. Johnson was a guest, and the featured speaker, telling of their recent trip to the Scandinvian countries. She is a very interesting speaker and she also stood at the door and shook hands with the whole 800 people there, so we can all say that we got to shake hands with the Vice-President's wife, which is next to shaking hands with Jackie.

BIRTHS

Mr. and Mrs. Nolan Weaver of Aspermont are parents of a girl, Suzan Dianne, born here Sept. 17. She weighed 8 lb. 8 oz. The Weavers have two other children, Cynthia Lorrine and Rickey Lee.

Going someplace?
Shipping something?

See your nearest
Santa Fe Agent
or traffic representative

NEINDA PHILOSOPHER TELLS WHY THE UNITED NATIONS FINDS ITSELF HEAD OVER HEELS IN DEBT

Editor's note: The Neinda Philosopher on his Johnson grass farm on Route 1 tries to shed some light on international finance this week, his letter indicates.

Dear editor:

Sometimes the difference between a big man and a little man is that the big man just owes more money.

I don't know why I mention this, unless it was because of an article I read last night while I was going over some bills I was supposed to pay before the 10th of the month.

According to it, the United Nations is 100 mill dollars in debt and its financial situation is getting worse instead of better. This has shocked a lot of people.

Now I'm not going into the philosophical purposes of the United Nations, that's out of my field, although if the world ever eliminates war it'll probably be through a single police force, but don't ask me how we can swing it.

What I was interested in is the financial aspects of the organizaton. I mean, what's so surprising about the fact the UN is head over heels in debt?

You take 75 or 100 countries, each one of which is head over heels in debt, and let them form a super-organization like the UN, and what can you expect?

If 75 or 100 farmers who can't quite make ends meet organized a bank, how long you reckon it's be before that bank was out of money?

Idealists who are shocked that the United Nations is financially embarrassed just don't understand how the world operates. I'll explain it to them. It goes this way:

The first unit of government a man comes in contact with is the precinct or town or city governments, 90 per cent of which are in debt. The next is the county, 90 per cent of which are in debt. The next is the state, 90 per cent of which are in debt. The next is Washington, 100 per cent of which is in debt, the same as London, Paris, Moscow, etc. Under this system, where else would the United Nations be except in debt?

The only debt-free place I know of is the moon, and we're fixing to remedy that just as soon as we get there.

You know where I can borrow some money on a second

Yours faithfully
J. A.

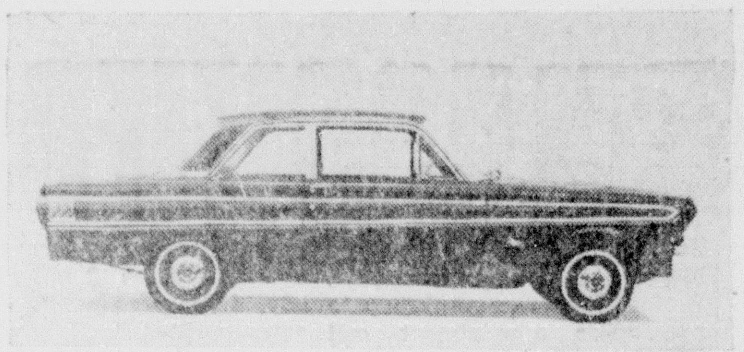

Although it retains its handy compact size, the Ford Falcon has an exciting new look of action for 1964. Completely restyled for the first time since its introduction four years ago, the new Falcon offers added comfort inside, improved economy and a softer, big-car ride. Both tall and short drivers will find the visibility improved and the seating position more comfortable. The Falcon matches its look of action with a choice of engines ranging from the economical 144-cubic-inch six-cylinder to the high performance 260-cubic-inch V-8. The Falcon has the widest model choice in the compact field with 17 models in five series including 2- and 4-door sedans, hardtops, sports coupes, convertibles, station wagons and the Station Bus, Club Wagon and Deluxe Club Wagon. They will be introduced in Ford dealer showrooms September 27.

Washington has a taxicab for every 84 persons.

WE NOW GIVE

S&H GREEN STAMPS

ON ALL Feed - Seed Cotton - Defoliants - Fertilizer Sales.

UNITED INDUSTRIES CO.

FEED AND SEED DIV.

Sam Wilcox, manager

SP 4-2242 Hamlin

SAFEWAY

BIG CHOICE OF FINEST CUTS! SAVE ON YOUR FAMILY'S FAVORITES!

MEAT SALE

Choice Heavy Beef!

Round Steak — Full Cut. U. S. D. A. Choice Grade Heavy Beef. Naturally Aged. Serve Round Steak Smothered in Onions and Gravy tonight. Lb. 79¢

Pork Roast — Fresh Picnic Cut. Tender and flavorful, economical too. Lb. 29¢

Sausage — Wingate Pure Pork. Regular or Hot. 1 Lb. Roll 35¢ or . . . 3 1-Lb. Rolls $1.00

Pork Spareribs — Pork Ribs loaded with meat. 3 to 5 Lb. Average. Lb. 39¢

Skinless Franks — Safeway All Meat Franks. Perfect eating guaranteed. 1-Lb. Pkg. 49¢

Beef Brisket — U. S. D. A. Choice Grade Heavy Beef. Lb. 33¢

Lunch Meats — ★ Pickle-Pimiento ★ Spiced Luncheon ★ Jumbo Bologna 3 8-Oz. Pkgs. 89¢

Canned Ham — Armour's Star. Boneless. No Waste. 3-Lb. Can $1.99

Profile Bread — Perfect for toast or sandwiches. 1-Lb. Loaf 25¢

Soda Crackers — Melrose. Stay crisp to the last cracker. 1-Lb. Box 19¢

Chicken of Sea Tuna — Chunk Light Meat. Family Size. 9¼-Oz. Can 44¢

Admiration Coffee — Regular or Drip Grind. Delicious brewed coffee. 1-Lb. Can 65¢

Puffin Biscuits — Sweetmilk or Buttermilk or Betty Crocker Homestyle or Buttermilk. 3 8-Oz. Cans 29¢

Shortening — Snowdrift. The premium shortening. 3 Lb. Can 59¢

Gold Medal Flour — All-Purpose. (Self-Rising. 5-Lb. Bag 59¢) 5 Lb. Bag 57¢

Biscuit Mix — Pioneer. Perfect blend of ingredients. 32-Oz. Box 53¢

FRYERS — U.S.D.A. Inspected for Wholesomeness. Grade "A", WHOLE Lb. 27¢

Biscuits — Mrs. Wright's Sweetmilk or Buttermilk. No mix, no bother. 6 8-Oz. Cans 39¢

Peaches — Sundown Yellow, Freestone Halves. For quick desserts. 4 No. 2½ Cans $1.00

Canned Milk — Lucerne Evaporated. No finer milk in a can. 14½-Oz. Can 10¢

Lipton's Soup Mix — Onion Soup. Easy to prepare. 2 Pack Box 37¢

Lipton's Tea Bags — Orange Pekoe. Delicious hot or iced. 100-Ct. Pkg. $1.23

Instant Tea — Lipton's. Refreshes you better. (4¼-Oz. Jar . . . $1.33) 3-Oz. Jar 89¢

Lipton's Tea — Orange Pekoe. (½-Lb. Package . . . 85¢) ¼-Lb. Pkg. 43¢

Powdered Dry Milk — Borden's Super-Starlac. (12-Qt. Size 99¢) 3-Qt. Size 29¢

Comet Rice — Long Grain. Perfect for puddings. (2-Lb. Pkg. . . . 49¢) 2 12-Oz. Pkgs. 39¢

Northern Tissue — White or Assorted Color toilet tissue. 4 Roll Pkg. 37¢

Diet Foods!

Metrecal Wafers — Spiced Wafers. 36-Ct. Box 99¢

Metrecal Liquid — Chocolate Flavor. 6 8-Oz. Cans $1.69

Metrecal Soup — Cream of Tomato. 3 8-Oz. Cans $1.17

Redeem Your Valuable "Corsage" Pattern Melmac Coupons!

5A — THIS COUPON WORTH 50¢ toward the purchase of one 3-PIECE PLACE SETTING (Dinner Plate, Cup & Saucer) in CORSAGE Pattern MELMAC Dinnerware. 50¢ OFF. Regular price $1.89; Less .50; With this coupon $1.39. Good only September 23 thru September 28, 1963. Limit one coupon per adult family.

5B — THIS COUPON WORTH 50¢ toward the purchase of one 3-PIECE COMPLETER SET (Soup-Cereal Bowl, Bread & Butter Plate, Dessert Dish) in CORSAGE Pattern MELMAC Dinnerware. 50¢ OFF. Regular price $1.49; Less .50; With this coupon .99. Good only September 23 thru September 28, 1963. Limit one coupon per adult family.

Empress **Preserves** — Tree ripened flavor. ★ Apricot ★ Peach 4 10-Oz. Jars $1.00

This Coupon Worth 50 FREE GOLD BOND STAMPS Plus your regularly earned Gold Bond Stamps with the purchase of TWO — Dozen Breakfast Gems LARGE GRADE "A" EGGS. Coupon Expires September 28, 1963.

This Coupon Worth 50 FREE GOLD BOND STAMPS Plus your regularly earned Gold Bond Stamps with the purchase of Any Heavy Beef or Baby Beef BEEF ROAST. Coupon Expires September 28, 1963.

This Coupon Worth 50 FREE GOLD BOND STAMPS Plus your regularly earned Gold Bond Stamps with the purchase of Economy Size COLGATE DENTAL CREAM. Coupon Expires September 28, 1963.

This Coupon Worth 50 FREE GOLD BOND STAMPS Plus your regularly earned Gold Bond Stamps with the purchase of TWO — 25-Ft. Rolls Kitchen Craft ALUMINUM FOIL Heavy Duty. Coupon Expires September 28, 1963.

Safeway Guaranteed Fresh Produce!

Lettuce — Fresh Iceberg. Crisp, crackling fresh heads. Most popular salad vegetable. 2 Large Heads 25¢

Apples — Jonathan Fancy Grade. U. S. No. 1. All purpose apples. Lb. 19¢

Melons Honeydew — U. S. No. 1. Large Size. California's Finest. Each 39¢

More Produce Values!

★ Onions Yellow. U. S. No. 1. Lb.
★ Peppers Bell Peppers. U. S. No. 1. Each
★ Cucumbers U. S. No. 1. Each
3 For 29¢

Campbell's Soup — ★ Chicken Noodle ★ Cream of Mushroom ★ Vegetable Beef 6 No. 1 Cans $1.00

Sweet Peas — Green Giant Fancy Peas. Delicious with Hot Meals or Cool Salads. 5 No. 303 Cans $1.00

Baby Food — Gerber's Fruits and Vegetables. Strained for easy feeding. 6 4½-Oz. Jars 59¢

Dried Prunes — Town House Large Prunes. Rich in vitamins and minerals. 1-Lb. Cello Bag 29¢

Bakery Features!

Italian Bread — Skylark. (Regular 27¢) In stay-fresh poly bag. 1½-Lb. Loaf 19¢

Coffee Cake — Mrs. Wright's. (Regular 35¢) 11-Oz. Pkg. 33¢

Cinnamon Rolls — Mrs. Wright's. Swedish. Fresh 'n tasty. 13-Oz. Pkg. 35¢

Sliced White Bread — Mrs. Wright's. Regular or Sandwich. 1½-Lb. Loaf 25c

Frozen Food Values!

Meat Pies — Manor House Frozen. ★ Beef ★ Chicken ★ Turkey 6 8-Oz. Pies $1.00

Cream Pies — Morton's Frozen. ★ Lemon ★ Neapolitan ★ Chocolate ★ Banana ★ Coconut 14-Oz. Pie 39¢

Ice Cream — Snow Star. Assorted Flavors. ½-Gal. Ctn. 59¢

Lemonade — Bel-air Frozen. Pink Lemonade. 12-Oz. Can 29¢

Safeway Guarantee! Every item at Safeway is sold on a Moneyback Guarantee. This means the full purchase price will be cheerfully refunded on any item that does not give you complete satisfaction. Shop Safeway with Confidence!

This Coupon Worth 50 FREE GOLD BOND STAMPS Plus your regularly earned Gold Bond Stamps with the purchase of THREE — No. 2 Cans LA LANI PINEAPPLE Crushed. Coupon Expires September 28, 1963.

Comet Cleanser — Bleaches as it cleans. 2 14-Oz. Cans 33¢

Joy Liquid Detergent — For dishes and fine fabrics. 22-Oz. Plastic 61¢

Instant Coffee — Maxwell House. Good to the last drop. 6-Oz. Jar 89¢

Dove Beauty Bar — White or Pastel pink. 2 Bath Bars 49¢

Dry Dog Food — Ken-L-Meal. Completely balanced meal. 4 -Lb. Bag 61¢

Armour's Vertagreen — Complete plant food. 100 Lb. Bag $3.49

GREATEST GIFT SHOW OF THE YEAR!

Hey Kids! Enter Big Coloring Contest!
Gold Bond Nursery Rhyme Coloring Contest! Easiest Contest ever . . . Nothing to Buy . . . Eleven Prizes Weekly at each Safeway Store.
First Prize — Amazing new camera takes all 3 . . . color, black and white, color slides.
Plus . . . 10 Winners. Complete set 8 Nursery Rhymes in full color.
Come in Today for your FREE Entry Blank

Prices and Coupons Effective Thurs., Fri. and Sat., Sept. 26, 27 and 28, in HAMLIN
We Reserve the Right to Limit Quantities. No Sales to Dealers.

SAFEWAY

© Copyright 1963, Safeway Stores Incorporated

Reach MORE BUYERS Through the CLASSIFIEDS

• REAL ESTATE

FOR SALE — Nice three bed room house to be moved on your lot. Will help finance. Call SP 4-1549 after 6:30 p.m. R. B. Spencer and Co. 31-tfc

FOR SALE: Phillips 66 Service station with room and apportunity for combination business. See Mack Sanders., 500 South Central, Hamlin. 49-2p

FOR SALE: Corner lot 80x 120 at N. W. 2nd and Ave. J. Will build for you. O. L. Cooper. Call SP 4-2274 or SP 4 1508 39-tfc

FOR SALE: 3 bedroom brick house. Bath and a half, carpeted livingroom, ash paneling in kitchen and den, built in Westinghouse stove, dishwasher. Walls and ceiling insulated. $900 will handle. 1006 N. W. 2nd. Call O. L. Cooper SP 4-2274. 44-tfc

Uruguay means bird's tail

FOR SALE: Good 3 berdoom home, 2 baths, 2 car carport, 75 foot lot, large workshop in rear. For appointment call Knable's SP 4-1522 or SP 4-1583 47-tf

FOR SALE: Two bedroom house. Low Down Payment. Good location. Jack Russell. 4713c

FOR SALE: Nearly new 3 bedroom house, den, kitchen, breakfast area, large living room, 2 baths, 2 car garage, built in electric range, fenced back yard, good location. Have new F. H. A. Committment can sell for only $450.00 down. Call SP 4-1266.

FOR SALE: 202 acres, three miles south of town. Will finance. See John Johnson at John's Boot and Saddle Repair or Call SP 4-1931 after 7 p.m. 48-tf

There are 378 large waterfalls in Brazil.

Stonewall county farm for sale: 200 acres, 2 miles south of Old Glory on pavement, 138 acres cultivated 42 acres cotton, 15 acre wheat, 62 acre good pasture, pressure pumps, two house, one new two bedroom, one half minerals, one half mile of oil production, an excellent farm home.. Price $165 (will furnish good loan.) Exclusive agent, O. L. Kelley Agency, Spur, Texas. Tel CR 2-3353. 48-3c

FOR SALE: 160 acres 2 miles Southeast of Neinda. See J. P. Westmoreland or Rev. James Wood at Aspermont. Call SP 4-1041. 48-tf

• FOR SALE

FOR SALE: We have on hand several good used television sets. Budget Terms. See at Joe Hudspeth's 27-tf

USE YOUR ZIP CODE the speedy easy way. Get a rubber stamp made at THE HAMLIN HERALD to use on your correspondence. Call SP 4-1606.

FOR SALE Several good used refrigerators for sale. See at Joe Hudspeth's. 27-tf

FOR SALE: Cedar fence post, corner posts and staves. 2 miles southeast of McCaulley. Tom Holman Boyd. Phone 2353, Box 185, Closed Sunday. 46-4p

FOR SALE or rent: Two bedroom house on three lots. Phone SP 4-2232. 45-tfc

FOR SALE: a used cornet in excellent condition. Call Otha Ray Brown Phone SP 4-1287. 49-2p

USED cars and auto parts—distributors for Forbes rebuilt automotive parts. Have large stock of used auto parts. Buy-Sell-Trade. M & G Used Cars. Phone SP 4-2122. 20-tfc

FOR SALE: Construction plant. 2" line pipe 15c foot; 2" tubing 20c foot; 3" line pipe 30c foot; 4" line pipe 35c foot; sucker rods 5/8" 7c foot, and ¾" 8c foot. Purchases large enough will be delivered. Call Aspermont 2441 or 2611. 44-6p

FOR SALE: one good used central heating unit 80,000 B. T. U. See at Nunley Plumbing and Builder's Supply. 48-tf

FOR SALE: '55 Plymouth V-8, 4-door $250. 2 two bale cotton trailers $135 each. See Alfred R. Griffin, McCaulley, Texas. 49-2p

FOR SALE: 1955 National Trailer house, 45 x 8, $1750. 414 N. E. Ave. B. Carl Smart. 49-3p

• FOR RENT

HOUSE FOR RENT: Two bedroom, living room, kitchen and bath. T. C. Gregory. Call SP 4-2218 after 6 p.m. or call SP 4-2513 anytime. 46-tf

FOR RENT. 5 room house 645 S. Central. Phone SP 4-1104. 40-tfc

FOR RENT: Three room furnished apartment.. 30 N. W. Ave. C. Will Andress. 48--1ca

FOR RENT: Furnished 5 room house. Call SP 4-1764. 481c

TOOL RENTAL: House moving equipment, mechanical, plumbing, carpenter, etc., cement mixer, lawn mower. CISTERN REPAIR, also buy and sell anything of value. Call or see Jack Hames. SP 4-1309. 47-tf

FOR RENT: Funrnished four room house. SP 4-1017. 48-tf

FOR RENT: Small furnished house. Mrs. J. C. Greenway 250 S. W. 4th. SP. 4-2129. 47-1c

FOR RENT: Furnished house. 4 rooms with bath and carport. See Van Huling SP 4-1010. 47-p

FOR RENT: One bedroom house. E. D. Nunley or call SP 4-2256. 49-tf

FOR RENT: Nice two bedroom house on North Central. See Jack Hames. SP 4-1309. 48-tf

MISCELLANEOUS

Custom picture framing. Come by and see the new molding. L. R. (Red) Faulkenberry. Hamlin Frame Shop 137 N. W. Ave. F. 44-8p

To buy, sale or trade for anything of value. Repair electric iron, lamp, and other electical appliances. See Jack Hames. 712 N. Central SP4-1309 36-tfc

Desire to purchase lot. In reply state price, size, lot and block number. A & B Company, 2117 Canton, Fort Worth ,Texas. 47-4p

SEWING; Alterations, draperies and sewing of all kinds. Mrs. Alvia Maynard, 328 S. W. Ave. B. SP 4-1470. 47-3c

LOST: Hereford cow with sale tag. M. T. McIlwain at Radium. Anson Phone VA 4-2940.

LOST: Billfold was lost Friday night at Football Field. may keep money but please return other contents to Marolyn Reynolds. 49-1p

WANTED: The person who went to Oddis Huling's house after his death and took the electric Shick razor out of the kit and left another. Please return to Ray or Van Huling. Do this at once please. Mrs. H. M. Phillips 49-1p

• HELP WANTED

WOMAN WHO CAN DRIVE to call regularly each month on established Studio Girl Cosmetics clients in and around Hamlin making necessary deliveries, etc. 3 or 4 hours per day. Route will pay up to $5.00 per hour. Write STUDIO GIRL COSMETICS, Dept, 79239. Glendale, Calif. 47-3c

HELP WANTED: Filling station night attendant. Apply in person at Mack's 66 Service Station, 500 South Central. Hamlin. 49-1p

CARD OF THANKS

CARD OF THANKS

We shall always remember with deep gratitude the many acts of kindness and expressions of sympathy of so many friends during the illness and following the death of our Mother.

Many thanks to those who furnished food and especially to Dr. Hawkins for his considerate care.

The Nancy Watson Family

CARD OF THANKS

We wish to express our thanks and gratitude to everyone for their kindness shown during the death of our loved one, for the the beautiful floral offerings and food. A special thanks to Bill and Jerry, our three wonderful doctors and C. L. Howard for their kindness and thoughtfulness. May God bless each of you is our prayer.

The family of Barbara Ann Scott 49-1p

CARD OF THANKS

We are truly grateful to the good friends who did so much for us during our recent sorrow. May we take this means of saying thank you for the many comforting expressions of your friendship and affection.

The Family of G. W. Wainscott

CARD OF THANKS

Our hearts overflow with sincere appreciation for all who expressed their love and sympathy in so many comforting ways during our recent sorrow. We are deeply grateful to all of you.

The Family of Mrs. J. W. Fomby. 49-1p

FOR SALE
WHEAT SEED OATS SEED
COTTON DEFOLIANTS
Certified Early Triumph
State Tested—Early Triumph
Early Triumph—First year from Certified—Ask us about this wheat.
Kaw Wheat—First Year From Certified.
Cimarron Oats
Rogers Barley
New Nortex Oats
Elbon Rye
COTTON DEFOLIANTS
Acid
Penta
Drop Leaf
S&H GREEN STAMPS
UNITED INDUSTRIES CO.
Sam Wilcox, Manager

Midwest Electric Cooperative pioneered rural electrification in the nine county area it serves. The member-owners of Midwest Electric borrowed $4,900,000 and built their own electric system to serve people who had no electricity. Midwest Electric was first to serve these areas. No one else could or would offer service.

Since 1938, Midwest Electric has repaid more than $1,200,000 on the principal and more than $760,000 in interest on their loans while offering a dependable efficient, economical electric service.

Midwest Electric plowed the new ground and their member-owners today are havesting a healthier, happier, better way of life through rural electrification.

Mid-West Electric Cooperative
ROBY, TEXAS

Need a River of Water
Install a...
RED JACKET
Model H
"Submerga"
Capacities to 225 Gallons Per Minute
•
Depths to 600 feet

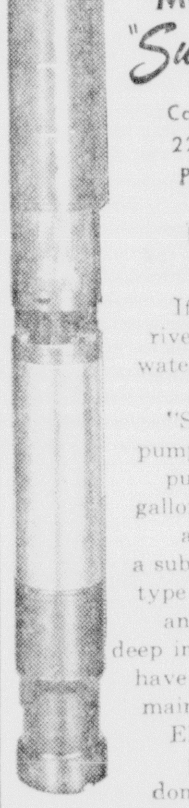

If it takes a small river to satisfy your water needs, the Red Jacket Model H "Submerga" is the pump for you. It will pump up to 13,500 gallons per hour from a 6-inch well. It's a submergible turbine type with both pump and motor working deep in the well so you have no shaft-bearing maintenance worries. Eliminate need for pump house, you don't hear it—never have to lubricate it.
RED JACKET water service products
BROWN & CLARK IRRIGATION
IRRIGATION PIPE
Sonny Brown, Rt. 3 Hamlin SP 4-1962
Bob Clark, Rt. 3, Anson

24 Boys Taking Part in Junior High Football

Twenty-four boys from the eighth grade are members of the football squad coached by Grady Allen. The group includes five tackles, six guards, four ends, seven backs and two men as center.

The roster is as follows:

TACKELS: Kenneth Berry, Dennis Chapman, Eliseo Martinez, Richard McCormack, Harold Sibert.

GUARDS: Jimmy Niedecken, David Wallace, John Orville Holland, Pat Jenkins, Rickey Acklin, Jerry Farnsworth.

ENDS: Milton Davis, Ronnie Wilcox, Albert Falcon, Edward Green.

BACKS: Bob Clifton, Paul Long, Raul Solis, Philip Simpson, Curtis Fendley, Jimmy Hastings, Ramon Morales.

CENTER: Lorenzo Rodriquez and Danny Pope.

Nevada was the thirty-sixth state admitted to the union.

Alber tEinstein, German refugee, arrived and settled in Prinston, N. J. on October 17, 1933.

AUTO LOANS
AT LOWEST RATES
F & M
National Bank
Hamlin, Texas

DO YOU LIKE TO SING?
Contact
Mrs. Royce Womack
for
VOCAL MUSIC LESSONS
SP 4-1838

CUT UTILITY BILLS
Call
HAMLIN INSULATION COMPANY
We specialize in blow-in type mineral rock wool
Attics and Walls
Call Dan Gallagher or B. O. Bell

Front End and
COMPLETE
Brake Service
JOE HUDSPETH'S

Junior High Classes Elect New Officers

Class officers were chosen Monday at Hamlin Juior High School in the nine home rooms of the three grades.

The officers were as follows:

6A—Judy Carpenter, president; Billy Moore, vice president; Grace Carter, secretary; Charles Pearce, reporter.

6B—Charlie Shira, president;; Leslie Harkey, vice president; Billy Hodnett, secretary; Marcia Steele, treasurer; Chris Perrin, Peggy Jones, reporters.

6C—Gary Smith, president; Roycille Womack, vice president, Wendy Kay Russell, secretary; Brit Thompson, treasurer; Janice Crouch, Spencer Ford, reporters.

7A—Bill Johnson, president; Hollis Stephens, vice president; Patti Murphree, secretary; Pat Perrin, treasurer Jane Hymer, Michael Young reporters.

7B—Connie Kim, president; Rhea Sue Vaughan, vice president; Beth Craig, secretary; Debra Scarbarough, treasurer; Cindy Bryant, Milbourne Newland, reporters.

7C—Charlie Bishop, president; Donnie Smith, vice president; Mike Brown, secretary; Roy Pritchard, treasurer; Sandra Payne, Sally Young reporters.

8A—Dennis Chapman, president; Renae Ferguson, vice president; Kathy Moore, secretary; Phillip Simpson, Pauline Lakey, reporters.

8B—Sammy Ferguson, president; Pauline Womack, vice president; Jayne Carol Turner, secretary; Sally Carlton, Milton Davis, reporters.

8C—John Orville Holland, president; Lorenzo Rodriguez, vice president; Jimmy Hastings, secretary; Cora Rodriguez, Edward Green, reporters.

ARMSTRONG
linoleum by the yard 12 foot widths and seven patterns.
WHITE'S AUTO STORE

WORLD'S FINEST

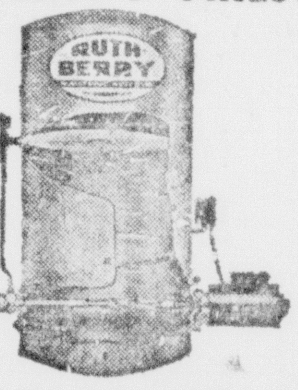

WATER PUMP
• CANNOT LOSE ITS PRIME
• No Control Valves
• Will Pump Air and Shut Off On Weak Wells
• Will Not Burn Out Seal for Lack of Water
• Practically Impossible To Freeze and Burst
Nunley Plumbing & Builder's Supply
SP 4 2232

FREE!
Oct. 1 through Oct. 31
10,000
S&H GREEN STAMPS
with each
NEW M-F TRACTOR
Buy a new Massey-Ferguson Tractor at low harvest-time prices and you'll receive absolutely free 10,000 S&H Green Stamps.
Stamford Farm Equipment
MASSEY FERGUSON PARTS AND SERVICE
Anson Highway
Stamford

New Bulletin Now Ready on Costal Bermudagrass

A new bulletin on "Utilization of Costal Bermudagrass" is now available from the County Agent's office. The Bulletin gives the lates experimental results on the use of Costal Bermuda compared to common and Midland Bermudagrass. It also gives information on grazing and management.

FOR BACK TO SCHOOL YOUR BEST BOOT BUY
styles, sizes, colors and Jeans
ALL COLORS STYLES
in LEVI WRANGLERS AND LEE RIDERS
YOUR QUALITY SHOP
LEDDY BOOT SHOP
450 Pine Abilene

JIM'S TRUCK STOP NOW OPEN
FEATURING FOLGER'S COFFEE 5c
REGULAR MEALS
FAMILY STYLE MEALS served everyday
A LA CARTE ORDERS
SANDWICHES
Dining room for business meetings, parties and banquets
Managers: JIM AND LILLIAN CONNER
Open 6 a.m. 'til 10 p.m. and 'til 11 p.m. Friday and Saturday

LAST 4 DAYS OUR ANNUAL
GOODYEAR Discount Tire SALE!

GOODYEAR R-C TRUCK TIRE
Rugged tread design for all ranch and commercial jobs
3-T NYLON with TUFSYN
Tufsyn Rubber—longest mileage, toughest rubber ever used in Goodyear tires.
12.88*
6.00 x 16 size 6-ply rating
LOOK! Other sizes low-priced, too!
6.50 x 16 $17.88* 7.00 x 15 $22.88
6.70 x 15 $15.88
*All prices plus tax and recappable tire
NOW WITH TUFSYN RUBBER BY GOODYEAR

Why Get Caught in the COLD?
BATTERY BOOSTER CABLES
only 1.59 pair
Other Bargains in our Pre-Winter Department

EARLY-BIRD SPECIAL
All-Weather "42"
7.77
6.70 x 15 tube-type blackwall plus tax and recappable tire. If not recappable add $2.
NOW WITH TUFSYN RUBBER BY GOODYEAR

Discount Prices!
CLOSE-OUT PRICES!
Famous All-Weather Tires
Discontinued Tread Design
NOW WITH TUFSYN RUBBER BY GOODYEAR

Pre-Winter SPECIAL!
Amazing BATTERY CHARGER
It's true
Only 3.95
Hurry! Supply Limited

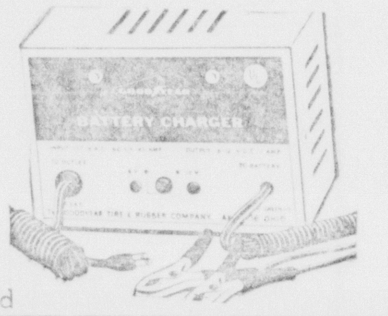

FARM TIRE BARGAINS!

Size	Type	Sale Price*
550x11 4 ply	Triple Rib Front Tractor Tire	$3.90
500x15 4 ply	Triple Rib Front Tractor Tire	12.70
600x16 4 ply	Triple Rib Front Tractor Tire	15.60
600x16 6 ply	Triple Rib Front Tractor Tire	19.90
12x28 4 ply	Sure Grip Rear Farm Tire	61.00
12x38 4 ply	Sure Grip Rear Farm Tire	73.50
12x38 6 ply	Sure Grip Rear Farm Tire	86.50
15.5x38 6 ply	Sure Grip Rear Farm Tire	103.90

*Plus Tax and old tire

GO GO GOODYEAR
Joe Hudspeth's

PIPER PATTER—

SEPT. 30 THROUGH OCT. 6 DESIGNATED 'TWIRP WEEK'

by Joyce Smith

The Student Council met in a regular meeting Monday at noon to discuss activities for the year. September 30 through October 6 was designated as Twirp Week. All girls must have a license before they can ask a boy for a date and will be fined if a Student Council member catches them without one.

Student devotionals, given daily by the Student Council members, started Tuesday morning, with Gary Jay in charge. Dr. Gaston Foote, speaker for the First Methodist Revival, will bring a devotional to the students of Hamlin High on Monday, September 30.

The members voted to attend a district workshop in Coleman on October 19. Members may attend if they want to, but are not required to attend.

Several other activities were discussed, but no definite dates have been set for them.

hhs

Mary Lois Patterson was installed as president of the Library Club in a meeting Tuesday, September 17. Other officers for the year are vice president, Lewis Lawlis; secretary, Marolyn Reynolds; treasurer, David Drummond; reporter, Nancy Ford; parliamentarian, Judy Fitzgerald; and historians, Ann Johnson and Jerry Cooper. Mrs. Dewey Nunley, school librarian, is the sponsor of the group. Plans were also discussed for the float which they entered in the parade.

hhs

The Spanish Club met in the high school auditorium Monday night, at 7:30. The members voted on a pin for the club. Barbara Lakey directed Spanish games played by the group. Phillis Scarborough brought the program, which was about the "Yankee Tourist."

Officers for the current year are opresident, Jack Townley; vice president, David Bingham; secretary, Pam Smith; reporter, Phillis Scarborough; pianist, Gary Jay; and song leader, Polly Jackson. Mrs. Charles Scott is the sponsor for the group.

hhs

New members of the Future Homemakers of America were initiated in a ceremony Tuesday night. Judy Fitzgerald presided at the meeting. The meaning and history of the organization were explained to the incoming members. Those participating on the program were Ann Johnson, History of FHA; Marolyn Reynolds, What FHA Does; Joyce Smith, FHA Scrapbook; Glenda Hudspeth, Junior Degree; Nancy Ford, Chapter Degree, and Judy Fitzgerald, State Degree.

Barbara Graham, Connie Duncan, Judy Jenkins, Rose Lovell, Darlene Sanders, Jane Ferguson, Mary Margaret Turner, and Cheryl Brown presented a candle-lighting ceremoney on the purposes of FHA.

After the initiation, the group was served refreshments in the cafeteria.

hhs

The 1964 Piper went on sale Monday, and the contest will last until October 4. The Class purchasing the largest number of annuals percentage wise will have a picture of their Piper Queen nominee in the annual. Annuals may be purchased from Kay McCoy or Carolyn Reynolds. The cost for the yearbook is $4.50.

hhs

Thirty men completed a University of Texas sponsored service technicians training course on the operation and service of alternators and their controls here this past week. The course was taught by The University of Texas with Dana Chambliess as instructor. The men met for four nights at the primary cafeteria.

Completing the course were: O. R. Riddel, Ed Branscum, Monroe Kennedy, James O. Murphree, Charles W. Slack, Arnold E. Johnson, O. L. Farnsworth, Roy R. Server, C. W. Johnson Jr., J. O. Priddy, John A. Priddy, Jack H. White, C. L. White, George W. McDaniel, Calvin O. Dickerson, Earl Pritchard, Lee F. Hastings, John W. Turner, James D. Hall, C. J. Jordan, M. T. Hudson and C. V. Herbert, all of Hamlin.

From Rotan: Willie N. Currie, Ernest Riggs, Willie G. Ramirez, Robert C. Joplin, and Isaiac Rodriguez. From Aspermont: Evan F. Jones. Attending from Snyder were K. J. Knollenberg and G. N. Cummings.

Mighty Mice Take Albany Here, 8-6

The Hamlin Mighty Mice upset the Albany Cubs here Tuesday night in a defensive battle, 8-6. The Mice scored in the fourth quarter and held an eight point lead until there was less than a minute on the scoreboard clock. The Cubs scored in the final seconds of the game but were unable to pick up their two points.

The Mighty Mice have an open date next Tuesday night, but will host the Anson Cubs on Oct. 8. The game time will be 7 p.m.

On April 18, 1949, Erie became the Free Republic of Ireland, cutting last ties with Britain.

PIPERS GET OFF TO SLOW START AS THEY DOWN SPUR, 48-12

The Pied Pipers mauled a game, but undermanned, Spur eleven here Saturday night, 48-13. After a lackadaisical first quarter, the Pipers started to move in the second, scoring three touchdowns. They rolled up 15 points in the third period and 12 in the final quarter. Spur put their 12 points on the board in the last period as they gained field position for the first time of the night and took to the air against the Piper reserves.

Spur brought only 15 men with them and were soon worn down as they were unable to substitute.

The ball changed hands twice in the opening minutes of the game as both teams lost the ball on fumbles deep in Spur's territory. Spur fumbled on the second play of the game with Hamlin taking over on the Spur 16. After moving down to the Spur four yard line, Hamlin drew a 15 yard penalty that put them back on the 19. After picking up one yard in two plays, the Pipers fumbled on a fun to the Spur six.

The ball changed hands seven times before the Pipers were able to get a touchdown drive going in the second quarter. Getting the ball on the Spur 41 yard line following the recovering of Spur miscue, the Pipers gained the 41 yards in 10 plays with halfback Rupert Compton doing the honors from the six. Robert Pearce kicked the first of four one pointers for the night.

Spur failed to move the ball and punted from their 18 with Pearce returning it to the 21. From that point Hamlin drove to the goal line in 5 plays with Pierce going in from the four. He kicked the point after and the Pipers held a 14-0 lead.

Again, following the kick off the Bulldogs failed to gain and punted from their 34 with Hamlin returning it to the Spur 43. Halfback Larry Butler gained nine and then quarterback Johnny Oberman passed to Mike Shivers for 18 yards and then the two connected again for 28 yards and the score. The Pipers led 21-0 following Pearce's successful kick.

In the third period the two teams exchanged punts and then the Pipers put together a 70 yard drive for a tally with Compton breaking loose for a 44 yard scamper. Pearce again kicked the point after.

Hamlin recovered a Spur fumble on the Bulldog 9 midway in the third period and took three plays to score with fullback Cleon Warner powering in from the two. The Pip- Pearce passed to Butler for a two pointer.

Early in the final period Hamlin drove 28 yards in seven plays to score following a fumble recovered. Halfback Allen Cumbie scored from the two.

Spur put their first mark on the scoreboard following the kickoff that they returned to the Hamlin 49. Three pass plays and a 15 yard penalty against Hamlin were the factors in the drive as quarterback George Neaves passed to halfback Rickey Ball for 27 yards and the score. The point-after try failed and the score stood 42-6.

The Pipers were forced to punt from their own 31 and the Bulldogs put two pass plays and a five yard penalty together for the score. Neaves passed to halfback Joe Stanley for the last nine yards.

Taking the kickoff back to their own 33, the Pipers ran two plays for a net loss of one yard and then quarterback Tommy Ferguson flipped a short pass to end James Ledbetter with Ledbetter going all the way. The play was good for 68 yards.

HEY KIDS! ENTER GOLD BOND
NURSERY RHYME COLORING CONTEST!

WIN THESE PRIZES!

FIRST PRIZE Amazing new camera takes all 3 . . . color, black and white, color slides.

Plus...10 WINNERS—Complete Sets of 8 Nursery Rhymes in Full Color.

Lots of prizes and so much fun . . . just color the cute Nursery Rhymes like those in the New GOLD BOND GIFT BOOK!

ENTER NOW AND AS OFTEN AS YOU LIKE!

Nothing to buy... It's Fun... It's Easy!

GET YOUR GOLD BOND COLORING CONTEST ENTRY BLANK AT ANY OF THE FRIENDLY GOLD BOND MERCHANTS LISTED BELOW.

TED SEAY'S EL PASO STATION
321 N. Central

'64 Chevrolet Impala Sport Sedan—one of 15 Jet-smooth luxury Chevrolets.

Chevrolet was luxurious before, but you should see it now. With smart new styling, the '64 Chevrolet looks even longer (but isn't). There's even a whole new series this year—the Impala Super Sports—with front bucket seats as standard equipment. (The new Impalas and Bel Airs are more luxurious, too. Even the lowest priced Biscaynes have new foam-cushioned seats front and rear and are fully carpeted.) Of course, you expect more than just luxury from Chevrolet. A choice of 16 power teams, for instance—a 6 and six V8's up to 425 hp (optional at extra cost). And quieter transmissions. Jet-smooth ride with Full Coil suspension. Flush-and-dry rocker panels, Delcotron generator, self-adjusting brakes and other low-upkeep features. If you've ever wondered how luxurious Chevrolet could get—with all the extra-cost options there are to choose from—that seems to be entirely up to you.

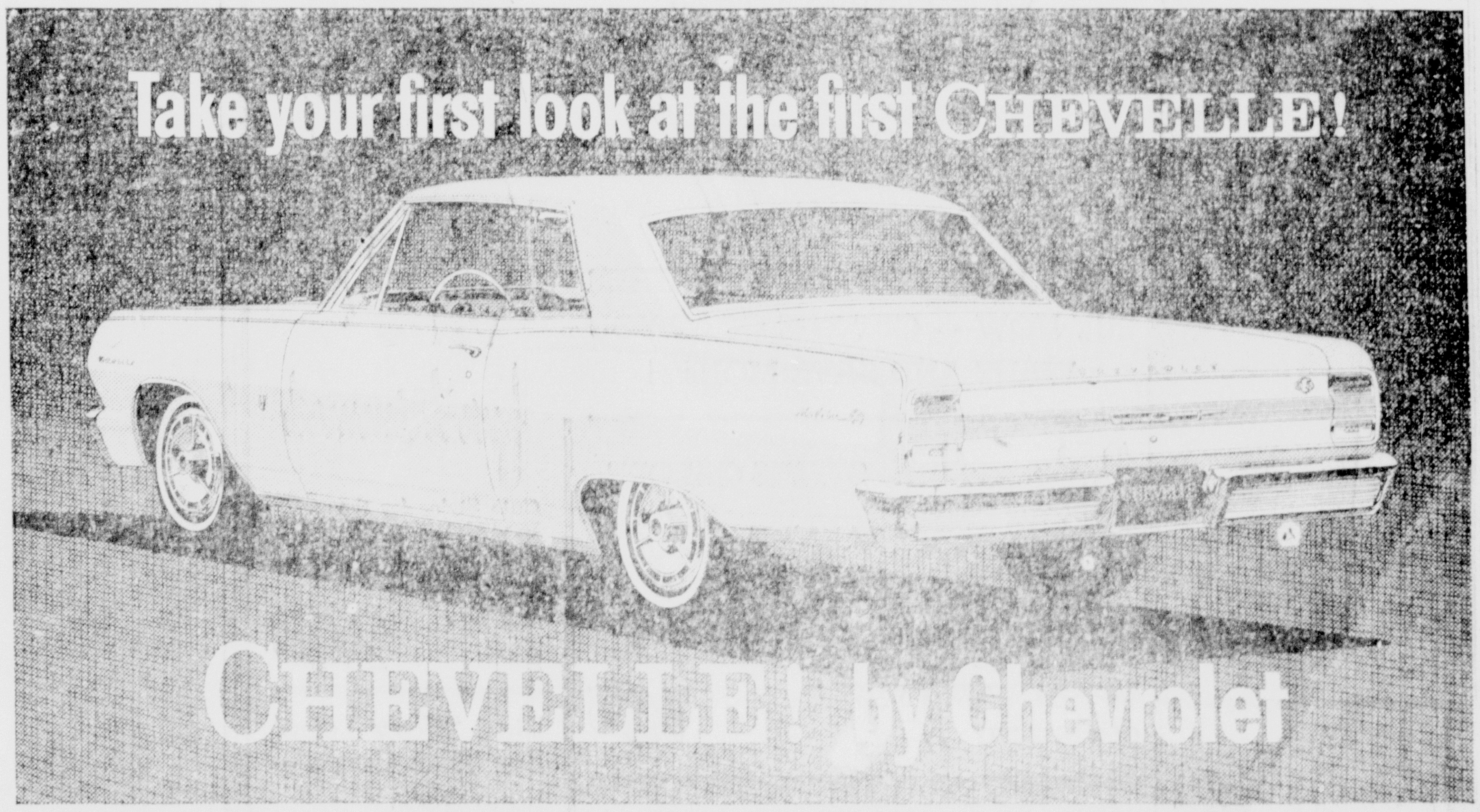

New Chevelle Malibu Super Sport Coupe—one of 11 models in three great series.

You've never seen anything like this totally new line of cars before. Chevelle is new in everything but Chevrolet quality. Chevelle is a good foot shorter than the big cars, so it parks easily. Yet the interior dimensions of its Body by Fisher provide a generous amount of head, leg and shoulder room. (Chevelle's trunk is big and roomy, too.) The ride is surprisingly smooth with a rugged coil spring at all four wheels. And not so surprisingly for Chevrolet, the new Chevelle offers a choice of engines ranging from an economical 120-hp 6 to a 220-hp V8 (optional at extra cost.) Choose the Chevelle you like best from the three series—the Malibu Super Sport, the Malibu and the 300 Series, eleven models in all—at your Chevrolet dealer's. (Like this good-looking Malibu Super Sport, maybe?)

THERE'S 5 IN 64 CHEVROLET

CHEVROLET, CHEVELLE!, CHEVY II, CORVAIR and CORVETTE

Carl Murrell Chevrolet Co.

33 SOUTH CENTRAL AVENUE HAMLIN, TEXAS DIAL SP 4-1668

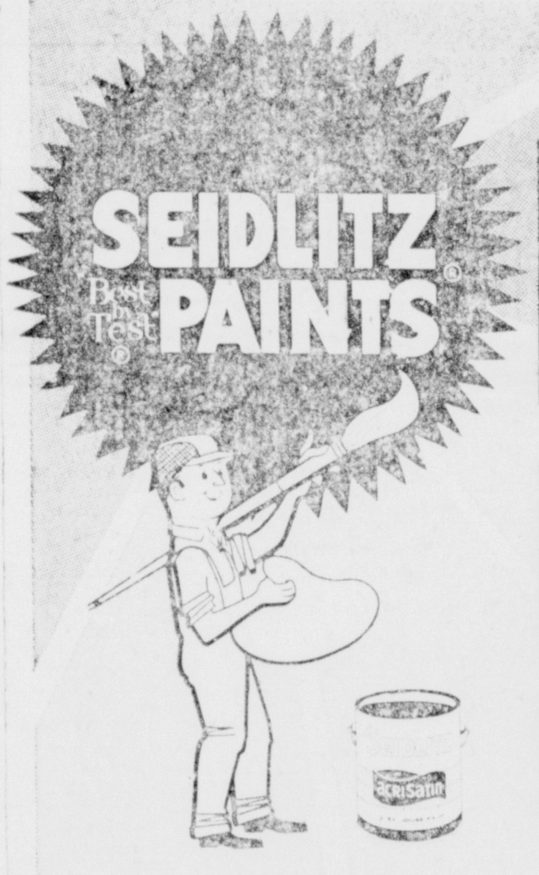

house paint sale

Choose from over 200 colors at these sale prices

AcriSatin Latex HOUSE PAINT 6.49 Gal.

Decorators HOUSE PAINT 4.98 Gal.

Exterior HOUSE PAINT & PRIMER 5.98 Gal.

Latex MASONRY PAINT 5.25 Gal.

Exterior SATIN FLAT 5.98 Gal.

White Armor ONE COAT WHITE 7.75 Gal.

GALVA WHITE 1.80 Qt.

Porch & Floor ENAMEL 1.89 Qt.

BRANNON Lumber Co.

53 S.E. 3rd. SP 4-1604

BIG SALE... COME IN TODAY!

Quite a variety!!!

Chevrolet offers 43 models for '64

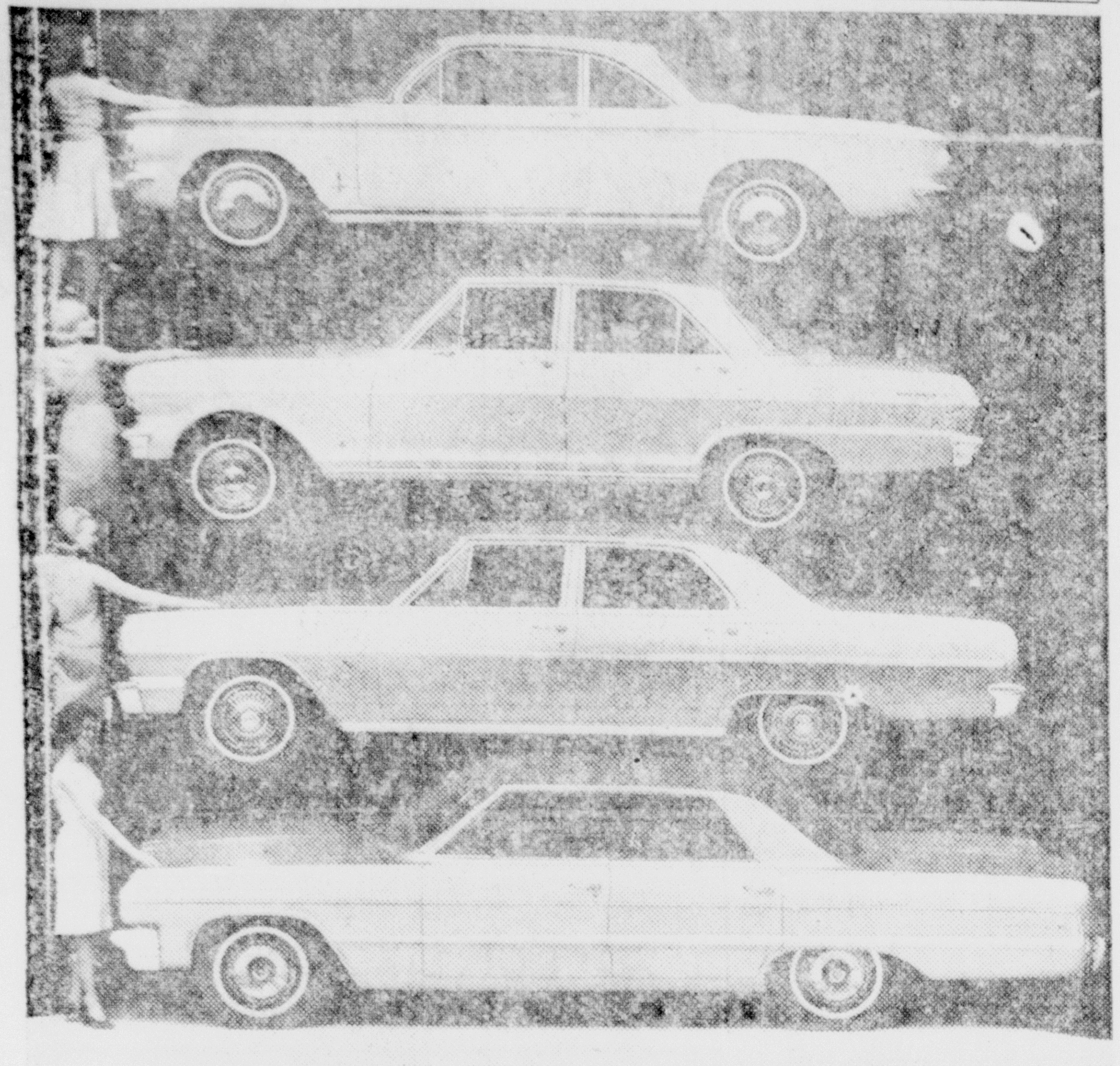

For 1964, the Chevrolet Motor Division will offer a total of 43 models in five separate passenger car lines. Each line is distinguishable by its own styling and wheelbase. Above, reading down: the 108-inch wheelbase Corvair Monza Coupe; 110-inch wheelbase Chevy II Nova 4-Door Sedan; the newest car in the Chevrolet family--the Chevelle Malibu 4-Door Sedan which has a wheelbase of 115 inches while the Chevrolet Impala Sport Sedan is built on a 119-inch wheelbase. Not shown is the Corvette Sting Ray which sports a 98-inch wheelbase. Chevrolet dealerships will have a representative showing of all models when the new cars are introduced September 26.

OVERPLANTING WHEAT CAN REDUCE FUTURE ALLOTMENTS

College Station — Overplanting wheat allotments this year can reduce a farm's future allotments, according to R. J. Miears, agronomist with the Texas Agricultural Extension Service. This effect on a farm's wheat history is one of several factors which farmers will want to consider in planning their 1964 crop operations.

Miears calls attention to a provision of the law passed in 1958 which can affect a farm's wheat acreage history. It directs that when no marketing quotas are in effect, forms exceeding allotments will receive that year's alloted acreage as history for future allotments. Complying farms receive their base acreage as history, he says.

The agranomist cited this example of how the provision would apply on a farm with a 100-acre wheat base and a 1964 allotment of 60 acres. If a farmer complies with his allotment, his wheat acreage credit for 1964 will be based on the 100-acre history. But if he exceeds his allotment, he will be credited with only 60 acres in computing his 1966 allotment.

Overplanting for the 1964 wheat crop will not affect the 1965 allotment since national and state 1964 wheat acreage will not be available when allotments are determined.

A farmer who overplants his 1964 allotment, Miears points out, can still avoid loss of base acreage history. He can dispose of his excess acreage by the deadline date for his county and still receive his 1964 base acreage history credit in determining future allotments. By thus complying with his allotment, he also becomes eligible for price supports.

Farmers are urged to check with the local ASC office for further information on the 1964 wheat program, says Miears.

One of 10 Best Pictures Coming

"El Cid", the screen spectacle picturing the battlefield exploits and great romance of Spain's 11th Century warrior-hero, is on many of the nation's lists of the year's 10 best films, including those of Time Magazine and the New York Times.

The motion picture with Charlton Heston and Sophia Loren co-starred and in Super Technirama Technicolor will open a special engagement on Sunday at the Rogue theatre. It comes there after having scored a big hit as a roadshow attraction in New York, Chicago, Los Angeles, Dallas and other cities.

The Samuel Bronston presentation marks the first time that the tale of the Spanish warrior and the beautiful Chimene has been brought to the screen, but for centuries the exploits of El Cid have captured the imaginations of poets, dramatists and balladeers.

It was El Cid, born Rodrigo Diaz de Bivar, who united Christian and Moor in a final, successful offensive against the great Islamic hordes which crossed the Mediterranean intent upon swallowing up the land that was to become Spain and then making a dagger-line thrust into the very heart of Europe.

Jack A. Frost Completes Training

USS WASP (FHTNC) — Navy Lieutenant Commander Jack A. Frost, son of Mr. and Mrs. E. W. Frost of Route 2, recently completed two weeks of training aboard the anti-submarine aircraft carrier USS Wasp.

The naval reservist received training in seamanship and watchstanding to prepare him for advancement before being ordered to active duty for an extended period should the need arise.

Meter Connects

S. R. Hoffman, 314 N. W. Ave. H.

Eddie Blackwell, 527 S. W. 4th.

Joe Eddie Bogle, Aspermont Highway.

Troy Wilcox Grocery, 150 E. Lake Drive.

Eloy Cano, Gen. Delivery.

Gilbert Rivera, 128 N. E. Ave. D.

Robert Henry, Gen. Delivery.

Juan Oranday, Rt. 1.

Wicker Reunion Held Sept. 22 In Roby Center

Ninety descendants of the late Jonas Wicker and the late John Wicker met at the community center in Roby Sunday, September 22, for their yearly family reunion. Three guests also attended. Mrs. Roy (Esther) Smith was the only direct descendant of the late Jonas Wicker attending. The direct descendants of the late John Wicker attending were Mrs. Lula Jones, Mrs. Nola Waldrop, Mrs. Ruby Talmadge and Bill Wicker.

Those registering were: Mr. and Mrs. Bennie Jones, Mark, David, Julie and John, Mr. and Mrs. William W. Wicker, Frances and Junior, all of Abilene; Mr. and Mrs. Glen Cavitt, Wade and Rickey of Big spring; Mr. and Mrs. Tellus Wicker, Vicki and Celia of Cleburne; Mrs. Lula Jones, Mr. and Mrs. Cloyce Jones, Mr. and Mrs. Tom Nall, Mr. and Mrs. Charles Nall, Stanley and Larry, Mrs. Ruby Talmadge, Mr. and Mrs. Kenneth Parker, Mr. and Mrs W. A. Hawkins and Timothy Cloyce, all of Hamlin; Mr. and Mrs. L. C. Jones, Carlton, Linda, Darlene and Denise of Lubbock;

Also Mr. and Mrs. Bob Chapman, Mr. and Mrs. Buddy Smith, Steve, Donna and Sam, Mr. and Mrs. Roy Smith, all of Midland; Mr. and Mrs. Walter Taff, Mr. and Mrs. Curtis Crenshaw, Martha and Kathy, Mrs. Bob Shreve, Kim, Kevin and Chuck, Mr. and Mrs. Floyd Smith, Jeff and Kelly, all of Odessa; Mr. and Mrs. Bill Wicker, Mr. and Mrs. Eugene Wicker, Thyra and Junior of Rotan; Mr. and Mrs. Johnnie Jones, Ricky, Kimberly and Jamie of San Angelo; Mr. and Mrs. L. B. Hiers and Cindy, Jimmy Sneed of Seminole; Mr. and Mrs. J. C. Jones and Ronney, Kathy Gass, Tommie Wicker, Cleo Wolf, Mrs. Jo Delaney, Mrs. Nola Waldrop, Mrs. Joe Wicker, Debbie, Kenna, Robin and Barry, all of Slaton; Mr. L. H. Bond of Snyder; and Sammy Wicker of California.

In one year, 1860-61, eleven states seceded from the Union.

Not one person survived the Custer Massacre of June 25, 1876.

Gaucho is the name applied to the Argentine cowboy.

AUTO LOANS
AT LOWEST RATES
F & M
National Bank
Hamlin, Texas

ROGUE
Adults 60c — Teens 50c
Kiddies 25c
WHOLE FAMILY
$1.25
Closed on Wednesday

Thurs., Fri., Sat.
Marty Robbins in
'Ballad of a Gunfighter'
Color - Family
James Stewart in
'Strategic Air Command'
Color - Family
Plus Saturday Only
Peter Dynley in
'Manster'

Sun., Mon. Tues.
Charlton Heston in
'EL CID'
Color - Family
Plus Sunday Matinee
'Manster'

Rojean Hicks Seeks Damages in Suit

Rojean Hicks, joined by her husband, Eldon Hicks, and Bond Electric Co., all of Hamlin, has filed suit in 104th District Court of Anson, asking $25,650 damages. Named in the suit was T. C. Gregory, also of Hamlin.

The petition sets out that on Sept. 24, 1962, Mrs. Hicks was driving a pickup truck five and a half miles south of Hamlin when she met a car driven by Mr. Gregory. The petition claims that Gregory crossed the center stripe and forced Mrs. Hicks off the road. The pickup turned over and Mrs. Hicks received injuries.

The pickup was owned by the electric company and had a reasonable value of $700 before the accident but this way lowered to $50 afterwards. Sunit seeks $650 damages here.

Mrs. Hicks claims her injuries necessitated hosptalization, doctor bills and the hiring of extra help to operate their farm. For these costs plus payment for suffering she is asking $25,000.

For a child or an adult to achieve properly and efficiently they must have good vision. Only a vision specialist giving a thorough examination can detirmine your visual needs. A thorough examination takes time.

DR. JIMMY W. McNEIL
associated with Dr. Grady B. Jolly
Members of: Texas Optometric Association and American Optometric Association
In Hamlin Every Thursday 9 a.m. to 4:30 p.m.
Office Over Waggoner Drug
Abilene office: 1328 Hickory Street

Singing Sunday

Leroy Butler, president of the Taylor-Jones County Fifth Sunday Singing, has announced the singing to be held Sunday in the Hanna Baptist Church.

Singing will begin at 2 p.m. and a host of good singers are expected. The public is invited to attend.

HAMLIN DRIVE IN
FRIDAY AND SATURDAY

ON STAGE
New kind of HORROR SHOW!
UNLIKE ANYTHING YOU HAVE EVER SEEN!
1001 thrills!

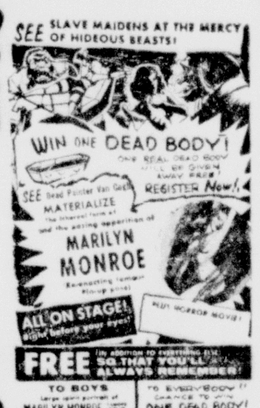

Action takes place in the audience!

Dr. Satan's SHRIEKS in the NIGHT! SHOW
PLUS HORRIFIC MOVIE

HEIDENHEIMER'S
Anson — Ballinger — Cisco — Hamlin — Winters

coat Event!
DON'T WAIT FOR COLD WEATHER
BUY NOW - - GET THE COAT YOU WANT AND SAVE MONEY!

Un-trimmed STYLES GALORE
FROM NEW YORK'S BEST MAKERS . . .
'LAMINATED' WOOL TWEEDY LONG COATS in bright fall colors
WARMTH WITHOUT WEIGHT
OUR BEST BUY . . . 16.95

BIG SELECTION — LONG OR SHORT
SPORT OR DRESSY LOOK . . .
HAND DETAILED — WARMLY LINED
AT OUR POPULAR BARGAIN PRICE 29.95

FASHION RAIN COATS
WITH UMBRELLAS TO MATCH
CAN BE WORN ANYWHERE
Reg. 19.35 set.. This Event Only 17.90

NEW! Girls' Coats
JUST LIKE MOM'S
In Light Weight Wool
Cute Styles
Sizes 4 to 6x 12.95
Same in 7 to 14 16.95
SOME ARE FUR TRIM
Big Selection

fur-trimmed
Cute Styles for the PETITE JUNIORS
Soft Mouton Collars On Laminated Wools
Our Low PRICE 24.50

Fine 'Mary Lane' Fur Trim Coats ---
PLAID WOOL WITH BLACK FOX
BROWN TWEED WITH RACOON
49.50

SAVE 20.00 ON THESE
Mink Trimmed COATS
All Wool Broadcloth
In Black, Brown, Bone
Reg. Price is 89.95
OUR LOW PRICE 69.95

WATCH FOR BIG THINGS TO HAPPEN AT MARTY'S DAIRY CREME